THE DECATUR DAILY REVIEW

FORTY-THIRD YEAR— NO 3. | DECATUR, ILLINOIS, TUESDAY, EVENING, JANUARY 3, 1922. | 14 PAGES—PRICE FIVE CENTS

LARGEST WESTERN BANK IS FORMED IN CHICAGO

Old Fort Dearborn Merged With Continental and Commercial Bank To Protect Depositors From Loss.

Chicago Jan 3—The Continental and Commercial National bank and the Continental and Commercial trust and savings bank today formed the second largest banking institution in the United States and the largest west of New York through absorption of the Fort Dearborn national bank and its affiliated institution, the Fort Dearborn trust and savings bank, that action averting what was described as the most serious difficulty which had threatened Chicago s financial district in 16 years

ANNOUNCED MONDAY

The merger was announced late last night after an all-day session of the Chicago Clearinghouse association and leading financiers the Continental and Commercial institutions agreeing to assume liabilities of $60-000 000

The absorption placed combined deposits of the four banking institutions at more than $600 000 000 and total resources at a figure greater than $825 000 000

OVEREXTENDED CREDITS

Difficulties of the Fort Dearborn properties were attributed to over-extension of credits

Owing to overextended condition of Edward Tilden and company (chief stockholders of the Fort Dearborn organizations) and some recently made loans and investments which proved to be bad and entailed heavy losses it was found on examination of the two Fort Dearborn banks by the Chicago Clearinghouse examiners that the capital of both banks had been impaired a statement by James B Forgan chairman of the Chicago clearinghouse commission said

GUARANTEED AGAINST LOSS

The clearinghouse funds guaranteed the Continental and Commercial against possible losses to the extent of $... and the Fort Dearborn stockholders made a further guaranty of $1 ... In addition there is a capital surplus and undivided profit of approximately $8 000 000 The Continental also pays approximately $1 ... 000 for the deposits of the two absorbed institutions

MERGED DEC 31

The merger is as of the close of business on Dec 31 Work of moving the Fort Dearborn banks to the Continental was started last night crews of ... and employes and fleets of trucks and taxi cabs working in lightly lighted streets under heavy police guards It was expected that the transfer would be completed by the opening hour today

INVESTIGATE OTHERS

The clearing house committee investigated the Drovers National bank and the Drovers Trust and Savings bank in which Edward Tilden and company is interested and announced that these banks were solvent

OFFICERS REPLACED

All the directors of the institutions representing the Tilden interests resigned and their places were taken by Harry M Dawes J P Oleson Alexander Robertson Louis Swift Jr and Henry Veeder

A special committee was appointed to take care of the Englewood State bank also a Tilden institution

In LaSalle street on Saturday the Fort Dearborn stock was quoted at $ 21 a share with none offered and the state bank s stock at $150 a share

INVESTMENTS SLUMP

Washington Jan 3— The taking over of the Fort Dearborn banks in Chicago by the Continental and Commercial banks was the result of poor investments which had depreciated D R Crissinger comptroller of the currency said Monday night The developments were the result of local conditions exclusively he added

Mr Crissinger was in telephone communication with Chicago Monday night There will be no loss to creditors he declared adding that it was simply a case of the banks being bought out by others

Bankers Spend Holidays at Work

Chicago Jan 3—Several dozen Chicago bankers who have under their control more than a billion dollars spent their New Years holidays working 20 hours a day solving the difficulties of two big banks whose $85 000 000 assets had been impaired by bad loans and investments

Between meetings last night they snatched a half hour for dinner A group of junior vice presidents and newspaper men started out together but divided when the bankers decided the nearest eating place—a "one-arm" lunch room—would not suit them.

SIP MILK—EAT PIE

The newspaper men went to the lunch room and found four customers sipping milk and eating pie

They were James B Forgan chairman of the board of the First National bank, Frank O Wetmore, president of the First National John J. Mitchell, president of the First trust, Fred Hulbert president of the Illinois Trust and Savings bank Merchants Loan and Trust company and ... Exchange National bank,

BANK TROUBLES CAUSE GRAIN DROP

Chicago Jan 3—Excited trading in late dealings in the wheat market today broke prices as much as 7½c in some cases The closing although very nervous was at a slight reaction from bottom figures with May at $1 07¾ to $1 08 and July at 97¾ to 98c

WHEAT DOWN

By 12 30 p m July delivery of wheat was down $1 10 a bushel flat The July delivery represents the new 1922 crop whereas earlier months May in particular stands for the crop grown in 1921 A year ago July wheat was unquoted and May was $1 68

Today s prices for July was the lowest yet touched for the 1922 crop

SUPPORT LACKING

Support was lacking on the way down and except around the opening the market showed but little resistance to pressure Initial declines which were generally expected on account of the Fort Dearborn difficulties kept well within the ordinary limits of fluctuations and it was only when eastern selling orders began to assume a liberal volume that the market developed more pronounced weakness

Corn and oats were weak and lower with wheat but corn received fair support on the decline The ... to noon was one cent a bushel

The downward sweep of the wheat market attained its greatest momentum in the last hour of trading The extreme losses amounted to ... a bushel with May $1 07½ and July at 9... Weakness which prevailed in the New York stock market counted to a noticeable extent as a bearish factor here during the later dealings in wheat

TRICKS OF FISHING TRADE ARE TOLD

Gloucester Mass Jan 3—Tricks of the trade in fish were described by Mayor Percy W Wheeler in his inaugural address yesterday

I have seen harbor pollock split across the back and branded and shipped as mackerel he said I have seen hake salted and branded as sea trout I have seen skinny New England shore herring salted and sold as fine fat Labradors

I have seen large pollock split down the back salted and dyed pink and sold as ocean salmon I have seen kits of mackerel each with a bottle of whiskey in the center shipped to Maine You can t build up the city on a platform of smuggled booze and rotten fish

FOUR KILLED IN AUTO ACCIDENTS

St Louis Mo Jan 3—Four persons are dead and 3 are in serious condition here today and a number of others sustained minor injuries as the result of a series of automobile accidents here yesterday and last night Two of the dead were small boys In one of the killings the driver of the automobile failed to stop

Six deaths have resulted from traffic accidents since Saturday night four of which were caused by automobiles and two from street car accidents

BIG REWARD FOR JOKER'S ARREST

Chicago, Jan 3—A reward of $1 000 for the arrest of a practical joker stood today He turned in a false fire alarm and last night the third city fireman died from injuries received when two 13 000 pound fire engines crashed at a street intersection when responding to the call

The police want two men Charles Fitzmorris chief of police said 'One is Tommy O Connor and the other is the fool who sent in the false alarm"

TO IMPROVE ELLIS ISLAND CONDITIONS

New York Jan 3—Aliens seeking admission to the United States will in future enjoy improved conditions while waiting at Ellis Island Recommendations made by the advisory committee appointed recently by the commissioner-general of immigration have been adopted and will be put into effect immediately.

SQUIBS O'NEWS.

New York—Rennold Wolf playwright and dramatic critic, died of apoplexy

New York—Co-operation in a movement for the elimination of religious prejudices was asked in a new year s appeal to the 800 000 members of the Knights of Columbus by Supreme Knight James A. Flaherty

New York—For the first time since 1916 the pound loaf of bread was sold for 5 cents by one of the largest nation-wide chain store organizations

Honolulu—Four dead and 18 injured was the toll of this city s New Year s celebration

Lisbon—The cabinet, headed by Cunha Leal as premier and minister of finance, resigned

PENROSE DEATH BRINGS CHANGES

Vacancies to Be Filled By Seniority.

Washington Jan 3—Senate Republican leaders Monday forecast early action in filling vacancies and making committee changes resulting from the death of Senator Penrose It was expected that Senator Brandegee of Connecticut chairman of the committee on committees would issue a call soon probably by the end of the week for a meeting of the committee to act on necessary changes

SENIORITY RULES

The rule of seniority has been strictly adhered to in the Senate and there were no indications of a departure from this practice Committee selections however are largely in the hands of the powerful committee on committees

With the practical certainty that Senator McCumber of North Dakota will succeed to the chairmanship of the finance committee over which Mr Penrose had long presided there will arise a vacancy in the chairmanship of the committee on pensions now held by the North Dakota senator On that committee Senator Smoot of Utah is the ranking Republican and leaders said he undoubtedly could have the place if he desired it

SMOOT HEADS COMMITTEE

Senator Smoot is thus brought into the ranking position on the finance and appropriations committees

There was the suggestion among Republican leaders that Senator Frelinghuysen of New Jersey would be named as the new Republican member of the finance committee This selection it was explained would follow seniority as well as maintain the balance which it has been sought to have on all committees with respect to representation of east and west

WOULD DELAY CON CON UNTIL JAN. 23

Cook County Representation Difficult Problem.

[By the Associated Press]

Springfield Ill Jan 3—Failing to agree on a course of procedure when it reconvened today after a year s recess the two year-old constitutional convention recessed until 2 p m while down state and Cook county delegates divided and held conferences over the stand they will take this afternoon on the question of another recess until Jan 31

Cook county delegates declared they were ready for the showdown on the legislative article Downstaters were split over the question of a recess until the six new delegates who will be named in special

FAVOR RECESS

Last ditchers for the county representation plan led by Lee Mighell of Aurora and said to be irreconcilable to any proposal other than the county plan it was said favored a motion to recess until after Jan 23 when six vacancies will be filled by special elections They hope to gain four of the six new votes The Anti Saloon League unqualified supporter of the county representation plan for limiting Cook county in the lower house was said to be urging delay until after the special elections

FOR IMMEDIATE ACTION

Despite these efforts to postpone the convention further many downstate delegates who are staunch supporters of a plan to restrict Cook county s power will not vote for another recess it was said Monday night

President Woodward called a meeting of the rules committee last night to map out Tuesday s program As the committee met it was apparent that they would recommend immediate consideration of the legislative article

DOWN STATERS CONFER

George A Barr of Joliet, leader of a large downstate element called the conference of downstate delegates after making the recess motion Charles Hamill of Chicago immediately asked for a meeting of Cook county delegates

Certain elements of the downstate backed by the organized dry forces and led by delegate Lee Mighell of Aurora favored the January 31 recess These are the last ditchers in the fight to limit Cook county s power in the legislature Other down-state members who are also firm in their stand for restriction of Cook county favored immediate action

Reversal of the existing proposal for limitation of Cook county by placing the restrictions on the lower house instead of the Senate was the topic of some cloak room discussion today before the conference began.

BOTH SIDES NERVOUS

Leaders of both sides admitted the recess until 2 p m was taken because they feared they did not have the votes to carry out their programs

Reports of the rules committee was withheld until the recess question was settled The committee, it was said, was prepared this morning to recommend immediate consideration of the legislative article when the convention opens for business

GOVERNMENT BUILDINGS FOR IRISH FREE STATE

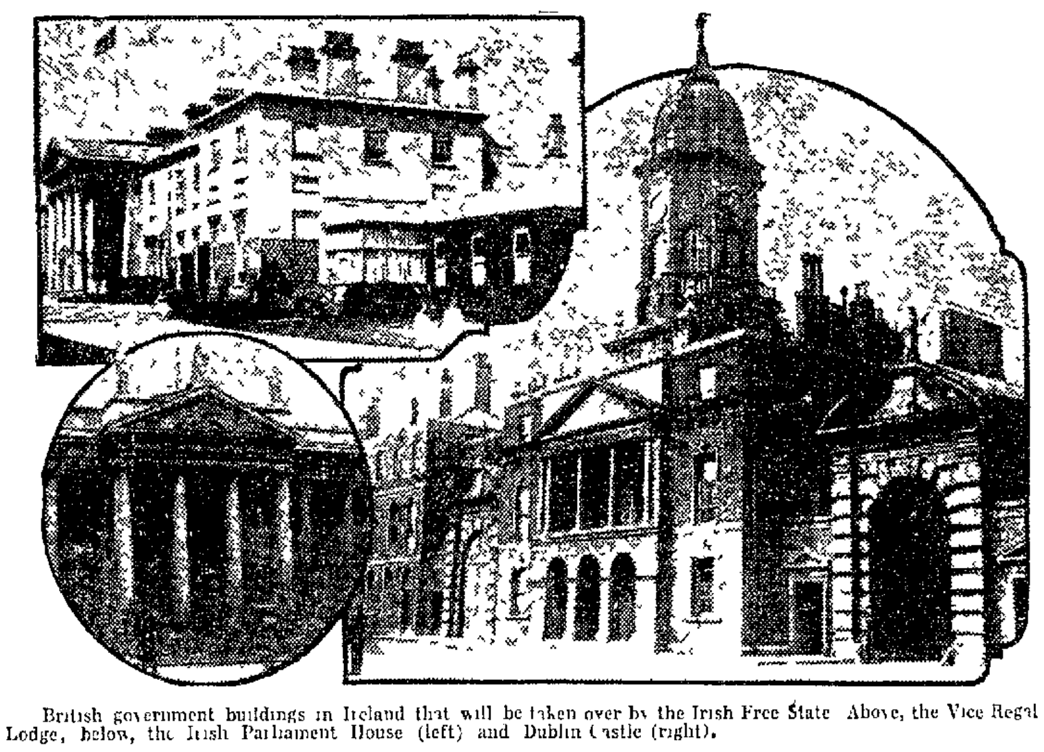

British government buildings in Ireland that will be taken over by the Irish Free State Above, the Vice Regal Lodge, below, the Irish Parliament House (left) and Dublin Castle (right).

Dublin—When Sinn Fein set up the government of the Irish Free State it will have in hand one thing that will save a great deal of time and money—many buildings fitted for governmental purposes

The vice regal lodge in Phoenix Park will naturally become the official residence of the governor general who will be named by the British government and will be the same kind of figurehead the governor general is in all the self-governing dominions

The Irish parliament naturally will look forward to sitting in the historic and beautiful Irish parliament house one of the finest pieces of Georgian architecture in existence

When Ireland s liberties were completely taken away from her, the parliament house was sold to the Bank of Ireland which at present occupies it But no difficulty is anticipated in coming to an arrangement with the bank whereby it would give up the premises to the government of Ireland

The much hated Castle' in former and unhappier days the seat of the oppressors will now by a peculiar irony of fortune become the very fountainhead of Irish liberties The buildings grouped together and known as the Castle will in all probability be used as offices by the Irish cabinet ministers and their subordinates and clerks

There are besides a number of other buildings around town which at present house British governmental departments that will now be used as offices for departments of the Irish government

There s one building which will have to be put up Dublinites almost unanimously concede that the new government must erect an official residence for the prime minister of Ireland

Just as the premier of England lives at 10 Downing street so it is proposed that the premier of Ireland shall have a fitting home in his capital city

DAIL TAKES UP TREATY DEBATE

Expect Vote Thursday or Friday.

[By the Associated Press]

Dublin Jan 3—The Dail Eireann lost no time after reconvening today following its 12 day recess in plunging again into sharp debate on the Anglo Irish treaty It had before it once more an order of the day calling for consideration of both Arthur Griffith s ratification meeting and Eamonn DeValera s alternative proposals It was not generally thought the debate would run many days longer many members anticipating a vote by Thursday night or Friday

A STEP BACKWARD

An opponent of the treaty Art O Connor of South Kildare, Dail minister of agriculture opened today s debate with an argument that the treaty was a step backward and a declaration of belief that the real heart of the Irish people had not changed despite the numerous resolutions by various bodies in favor of the pact

FORCES HURTS TREATY

O Connor asserted the campaign since the Dail s adjournment had in reality hurt the treaty declaring it had been waged by people who had never done any good work for the country and were now howling at us He attacked the southern Unionists saying the people of Ireland would have none of them in the Irish free state

O Conner was interupted several times notably by Michael Collins who resented his attitude on resolutions favoring the treaty adopted by meetings of farmers and other public bodies Collins called attention to the sufferings of the rural population whose houses had been burned on all sides

MAKE STRONG TALK

In a speech strongly supporting the treaty Pierce Beasley of County Kerry famous for his prison breaking exploits and his life long contributions to the Irish movement said he had hoped the realities of the situation as affecting the welfare of Ireland would cause the petty political differences in the Dail to fade into insignificance None of the opponents of the treaty he declared had shown any sign of constructive statesmanship or had even indicated what they proposed to do if the treaty were rejected

GAVE EVERYTHING

Beasley contended the treaty gave everything Ireland had been fighting for He laid especial stress on the evacuation of the country by the British army Michael Collins and Arthur Griffith he declared knew the Irish people better than the opponents of this treaty who care only for dry formulae '

Countess Markiewicz, the next speaker, vigorously denounced the treaty

ANIMOSITY SHARPER.

The animosity between the factions seemed far more sharply drawn than before the holiday adjournment and was the outstanding feature of the opening session which adjourned at 1 ?, until 3 30 p m

LOGUE FOR TREATY.

[By the Associated Press]

Belfast Jan 3—Cardinal Logue the primate of Ireland, addressing the congregation in the Armagh cathedral asked it to pray that it might please the Almighty God to save them from such misfortune as the rejection of the Anglo-Irish treaty which held forth the only hope of peace and tranquility to Ireland

The only alternative to ratification Cardinal Logue declared was that the country would be thrown back into a state even more drastically oppressive than that through which it had already passed The treaty seemed to give substantially all that was necessary for the welfare and progress of the country he said

GOV. SPROUL MAY SUCCEED PENROSE

Washington Jan 3 — Prediction that Gov Sproul of Pennsylvania would within 48 hours announce his intention of resigning to accept appointment as United States senator to succeed the late Senator Penrose was made today by Senator Watson of Indiana one of the Republican leaders of Senate after call at the White House

Senator Watson said that he had been in conversation with the Pennsylvania governor several times over telephone during the last two days and that in his opinion the matter was practically decided

REASON FOR SPEED

The particular reason which induced the senate Republican organization to urge speed in filling the vacancy left by Senator Penrose s death is understood to be the approaching vote in the Ford Newberry election contest Senator Watson said today that the vote probably would be close

Governor Sproul would succeed to the seat of Senator Penrose by resigning as governor and taking an appointment to the senate at the hands of the present lieutenant governor who would succeed to the governorship

SPROUL RETICENT.

Harrisburg Pa Jan 3—Governor Sproul declined today to comment on the prediction of Senator Watson that he would resign to take appointment as senator, succeeding the late Boies Penrose

"I must decline any comment for the present the governor said "It is true that I have talked with Senator Watson and others in Washington but I shall not make up my mind until I talk with some others whom I want to see

FIRE ROUTS SOCIETY FOLKS FROM CLUB

New York Jan 3—The West Chester Country club located on Pelham Bay, was burned yesterday by a fire of accidental origin The loss is estimated at $250 000

Society men and women hurriedly left the ball room formed a bucket brigade and worked for nearly an hour in ineffectual attempt to save the structure Women guests managed to save tapestries paintings and furniture valued at thousands of dollars

The club, regarded as one of the most exclusive in the east was established in 1876 the structure having been built 12 years later

NAUGHTY BOYS COST CHICAGO BIG SUM

Chicago Jan 3—Naughty boys who threw stones at globes of city street lamps cost Chicago $60 000 in 1921 according to a statement of the city commissioner of gas and electricity today.

FLOOD WATERS HIT PHOENIX

Cave Creek Through Two Canals.

Phoenix Ariz Jan 3—Flood water from Cave creek reached the city limits of Phoenix this morning according to reports received by officials of the Salt river valley water users association

All residents of the northwestern portion of Phoenix were notified by the sheriff s office and police departments early today to leave their homes because of danger from flood waters from Cave creek

Cave creek broke through the Arizona and Grand canals two large arteries of the Salt river valley irrigation district north of Phoenix last night

3,400 ENGRAVERS OBJECT TO CUT

Walk Out in 30 Cities in Protest.

Chicago Jan 3—Approximately 3 400 members of the Photo Engravers union in 30 cities of the country, went on strike today in protest against wage reduction or lengthening of working hours according to reports to the headquarters here of the American Photo Engravers association

WOULD CUT PAY

Employers sought to re instate the 48 hour week at the present rate of pay or to reduce wages $5 allowing the present 44 hour week to continue The union declined to accept the change and went on strike according to Louis Flader commissioner of the association The wage reduction would have approximated 9 per cent he said the average wage being about $56 a week

ALL PLANTS CLOSED

All union plants in Chicago were closed today but employers said that if attempts to reach an agreement within the next few days failed they would open the shops and obtain other employes The commercial shops only were effected newspaper plants not being involved

1,600 STRIKE IN NEW YORK.

New York Jan 3—Seventy commercial engraving shops employing approximately 1 600 men were closed here today as a result of the failure of negotiations to reach an agreement ending the controversy between the Photo Engravers' Board of Trade and the Photo Engravers union over reduction of wages and working conditions It was said that shops throughout the country employing members of the union would not be opened until the dispute was settled Photo engravers employed by newspapers are not involved in the controversy

400 OUT AT PHILADELPHIA.

Philadelphia Jan 3 — Approximately 400 photo engravers employed in 14 local shops failed to report for work today claiming that they had been locked out The employers on the other hand, declared the men were on strike.

China Wants Aid On Shantung Deadlock

Hughes and Balfour Approached By Delegates Regarding Mediation on Question: France Denies Chita Charges.

[By the Associated Press]

Washington, Jan 3—Arthur J Balfour and Secretary Hughes have been approached by the Chinese arms delegation regarding the existing deadlock with the Japanese on Shantung and have been asked to mediate, it was learned today on high authority

EXPERTS CONTINUE STUDIES.

Washington Jan 3—Naval experts of the arms conference delegations continued today their study of technical details remaining to be settled in connection with the naval limitation agreement while other naval and Far Eastern questions formed the subject of informal conferences for many of the delegates Final adjustment of the limitation agreement was still looked for by the end of the week In the Far Eastern field there was also another meeting today for the sub-committee appointed to formulate a new tariff program for China

DENIES CHARGES

The comparative lull in activities of the conference proper served to hold in prominence today the charges of the unofficial delegation from the Far Eastern republic at Chita of a secret understanding between the French and Japanese governments wherein the former had agreed to support Japanese aims for a protectorate over Siberia Concurrently with a formal and official denial of the authenticity to embrace the conference communicated yesterday to Secretary Hughes a chairman of the conference by M Sarraut head of the French delegation declaration was made by Boris E Skvirsky, a member of the Chita delegation that additional documents which he said had passed between the two governments on the subject was in the files of his government

WANTS INSPECTION

M Skvirsky suggested that the documents be inspected by a duly accredited representative of the American government so that the results might be made known to the conference when it takes up consideration of Siberian problems

SOME PROGRESS

Some progress is being made by the naval experts it was said today in arriving at decisions on numerous minor points which will be incorporated in the limitation treaty These involve principally questions dealing with replacement and regulations governing the scrapping of capital ships which are listed for destruction

As they are beginning to shape the rules for scrapping ships will constitute a code covering methods of disposition of the ships and of each part of the purely military equipment of each ship worked out in sufficient detail so that the three navies which will have ships to destroy can follow similar procedure

NOT TAKEN UP YET

The experts have not yet taken up the discussion of proposing regulations for conversion of merchant men into auxiliary war craft in time of war It has been pointed out that unless a satisfactory agreement in this connection can be reached the agreement to limit the size of cruisers and other light auxiliary craft will not be of much value The American experts are prepared however to suggest methods for the restriction of the military value of commercial craft which they believe will meet the requirements of the conference

Pending completion of the technical elements of the work the legal staffs of the delegations are outlining the form of the treaty itself although many sections cannot be written until the data compiled by the experts has been approved by the naval committee of the conference

RODMAN WANAMAKER RESCUED FROM FIRE

Collapsed As Fireman Reached Him.

New York Jan 3 — Thrilling rescues of Rodman Wanamaker and two housemaids by Ernest Schmidt Fuder and a daring dash into smoke filled rooms in which a fireman sergeant saved the life of his lieutenant marked a fire of strange origin Monday morning at the Wanamaker home 69 Washington place

Wanamaker suffering from the effects of a nervous breakdown collapsed as Schmidt was dragging him through a third floor window

PHYSICIAN SUMMONED

Later, at the home of his father New York and Philadelphia department store millionaire, John Wanamaker, where he was rushed by Commissioner of Public Safety Grover Whalen such grave concern was felt over his condition that Dr Harvey Shoemaker Wanamaker s personal physician was summoned from Philadelphia

Rodman Wanamaker a member of New York s '400' and a special deputy police commissioner has headed welcoming committees for Mayor Hylan since the war meeting returning troop organizations and later, European dignitaries in great number

CLAIM 3 BROTHERS ROBBED IUKA BANK

Identified By Bank Employes.

Iuka Ill Jan 3—Three brothers Earl, Edward and Lex Hall of Flora were Monday afternoon identified as the robbers of the state bank of Iuka who escaped with $20 000 on Dec 26 after a thrilling chase led by Miss Mildred Kelly a bank employe They were taken last night to Salem in default of $20 000 bond each

ARE IDENTIFIED

Edward and Lex Hall were identified by bank employes as the two men who forced the cashier and assistant cashier into an ante room before robbing the bank while Earl was identified as the man who waited outside the bank in an automobile while the robbery was being committed

Police say other arrests in connection with the robbery may follow At the time of the robbery it was reported five men participated in the looting of the bank

BANK CALL MADE BY COMPTROLLER

Washington Jan 3—The comptroller of the currency today issued a call for the condition of all national banks at the close of business on Saturday Dec 31

ISSUES STATE BANK CALL.

Springfield Ill Jan 3—State Auditor Russell today issued a call for the condition of all state banks at close of business December 31.

Formal Denial Sent from Paris

[By the Associated Press]

Paris Jan 3—The French ministry of foreign affairs today issued a formal denial of the alleged Franco-Japanese understanding regarding the occupation of Siberia Documents purporting to show that France and Japan had entered into such an agreement were made public in Washington last Saturday by a delegation of the Far Eastern republic

Would Collect War Loan Money

[By the Associated Press]

Washington Jan 3—The administration would be directed under a resolution introduced today by Representative Reavis Republican of Nebraska to demand repayment by France of money loaned to her by the United States during the war Mr Reavis in a statement said prompt payment of the debt should be insisted upon because France has indicated her intention of spending large sums of money on increased naval armament

The resolution did not say France by name but in his formal statement Mr Reavis said that it was directed at France because of her stand at the armament conference on the submarine question

The Weather

Chicago Jan 3 —Following are weather indications for Illinois

Mostly cloudy in north, probably rain in south portion tonight and Wednesday, colder Wednesday and in west and north portions tonight

LOCAL OBSERVATIONS

Following is the range of temperature as recorded by Prof J H Coonradt United States weather observer

7 p m. Monday	32
Highest Monday	36
7 a m Tuesday	40
Noon Tuesday	47
Lowest Tuesday	30
Sun rises (Standard time)	7 .1
Sun sets	4 47

WEATHER MAP

Chicago Jan 3—The weather map at 8 a m shows

Canadian Northwest—... below to 16 above clear Edmonton 01

Northwest—Zero to 30 above clear Williston trace and snowing, Moorhead trace Bismarck 06 Rapid City 20, Huron 04 Pierre ...

West—... rain clear

Southwest—... clear Kansas City and Oklahoma City trace

Ohio Valley—40 to 48 clear

GENERAL FORECAST

Chicago Jan 3—The Northwest high will move eastward temporarily blocking the advance of the southwestern low It will be colder tonight in the eastern and southern portions of this district Low temperatures will not prevail except in Northern Wisconsin Minnesota and North Dakota The ... the Northern ... will ... fair but ... from Illinois westward to the Rockies, mostly in the form of snow.

NewspaperARCHIVE®

NewspaperARCHIVE®

MONTICELLO CLUB WOMEN TO MEET

Will Have Good Program Wednesday.

Monticello Jan. 3—The Womans club will meet at the community House Jan 4 The program follows

Roll Call—Current Events

Business

Readings from present Day Poets

Sara Teasdale, Laura Blackburn, Josephine Burr—Elsie Hetsiee

Amy Lowell Willa Sibert Cather Harriett Monroe—Sadie Holmes

Florence Wilkinson John Vance Cheney William Vaughn Moody—Emma Martin

Mr and Mrs W E Kesler entertained at a family dinner New Year's day The following were out-of-town guests Mr and Mrs Lloyd Kesler of Chicago Mr and Mrs Teynor Cathcart and children of Deland and Mrs. Wane Hassinger and little daughter of Champaign

Mrs Fasser Lold spent the week-end with Gibson City relatives and friends

A large number of the young people of the churches attended the union watch meeting at the Methodist church Saturday evening The evening was spent in playing games and contests Refreshments were served

Mr and Mrs Roy McCartney of [...] were guests Sunday of the former's grandparents Mr and Mrs [...] a Miner

Mrs Howard Wellfarth of Champaign spent Sunday with her mother Mrs Louise Webster Miss Louise Wellfarth who has been visiting relatives here the last week returned home with her mother Sunday evening

Mrs Mary Foure entertained at a family dinner at her home New Year's day

Mrs Henry Hoffman and little son of Champaign were week-end guests at the home of her parents Mr and Mrs Jas McCollister

Mrs Harry Huffman is entertaining her father Mr Crows of Lowell

MILLER SAMS

Miss Jesse Sams of Urbana and H[...] Miller of Monticello were united in marriage in Urbana Saturday evening Dec 24 at the Christian parsonage. The couple spent Christmas day here with his parents Mr and Mrs John Miller They returned to Chicago Monday where they will make their home The bridegroom is employed by the Bell Telephone Company in Chicago The wedding is a surprise to Mr Miller's Monticello friends who are just learning of it

Mr and Mrs [...] spent Sunday in [...] with the latter's parents Mr and Mrs Harry Miller

WEEK OF PRAYER

[...] is being observed as a week of prayer A meeting is to be held every evening The Ministers of the churches will be the leaders On Monday evening the meeting was held in the Presbyterian church [...] Thanksgiving and Confession

[...] evening services at the Methodist church, subject, The Church Universal

Miss Margaret Duncan of Terre Haute Ind will have charge of the music each evening Every one is invited to attend these services

Mr and Mrs Homer Foit of Clinton spent Saturday night and Sunday with the latter's grandmother Mrs Louise Warner and family

MANSFIELD MAIDEN IS MARRIED SUNDAY

Mansfield Jan 3—Glenn Fitzpatrick of Gibson City and Miss Harriett Wack south of Mansfield were quietly married in Bloomington Sunday and returned to the home of the bride's parents Mr and Mrs Charles Wack Monday A reception was given for them Monday evening at which fifty guests were present a number of them being from Mansfield Mrs Fitzpatrick is the only daughter of Mr and Mrs Wack and is an accomplished musician Mr Fitzpatrick is a young farmer living near Gibson City and he and his bride will make their home on a farm there

Harry Mahan of Toluca visited his father James Mahan, Saturday and Sunday

Glenn and Miss Gladys Puckman southeast of town, entertained about thirty-five friends at a watch party at the home of their grandmother Mrs Martha Puckman in town Saturday night The evening was spent with games and refreshments were served

Mr and Mrs Lewis Warren west of town entertained the young married women's class of the Methodist Sunday school and their husbands at a party Saturday evening Refreshments were served

Mr and Mrs Roscoe House entertained the former's aunt Mrs Hester Hiligoss and cousins Mr and Mrs J B Watkins at a New Year's dinner Sunday

Mr and Mrs William House entertained at dinner Sunday Mr and Mrs Frank Van Note and daughter Miss Lois southeast of town

INSTALL OFFICERS

A large number of members of the Ladies Aid society of the Methodist church attended the meeting at the home of Mrs John Churchill Tuesday afternoon At this meeting the newly elected officers were installed

Miss Beulah Pilchard who spent the holidays with her parents Mr and Mrs M H Pilchard west of town has returned to Chicago She is doing pastor's aid work in the Methodist denomination

CIVIL SERVICE EXAM

The civil service examination for persons seeking appointment as postmaster at Mansfield will be held in Monticello Saturday Jan 14 The list of applicants is growing and it is rumored that eleven women and twenty-three men are in the race

Mrs George Clouser of White Heath visited her sister Mrs Reuben Parr Friday Another sister Mrs Coffman of Mahomet was a guest in the Parr home Saturday and Sunday

IN REVIVAL

Rev Mrs Martha Howe is holding a series of meetings at the Nazarene church in Kewanee Miss Howe is an ordained minister of this denomination and formerly was pastor of the local church

The Nazarene church in this city will begin a protracted meeting next Sunday night

Walter T Coddy republican candidate for sheriff of Monticello was in Mansfield in the interests of his campaign last week

Mr and Mrs Kinsey Maxfield and Miss Ruth Thomas of Champaign were guests of Mr and Mrs Charles Cone Sunday

Mr and Mrs Troul Copeland have returned to their home in Champaign after spending the holidays at their home here and with relatives near Parr

OPEN HOUSE IS ATTENDED BY 300

Judge Baldwin Speaker at I. O. O. F. Gathering Monday.

About three hundred people attended the annual New Year's open house and banquet given by Decatur Lodge No 6 I O O F in the Odd Fellows hall 147 North Main street Monday

Judge Baldwin was the principal speaker and short talks were given by other members of the order An excellent dinner was served

57

It's made that way

Heinz Tomato Ketchup on everything doesn't make everything taste the same. It makes everything taste *better*.

HEINZ

TOMATO KETCHUP

South East Corner Lincoln Square

GROCERY INN

POTATOES Early Ohio, per bag $2.85

LARGE GRAPE FRUIT 5c

PRUNES, POUND 9c

—COFFEE—

A Good Grade. Pound 17½c

Absolutely the best—Fresh Roasted—Lb., 35c 3 Lbs. for $1.00

Extra Good Santos, pound 25c

BROOMS, five-sewed 40c

FRESH COUNTRY EGGS, dozen 47c

—GOLD MEDAL FLOUR—

24 lb. Sack ... $1.05 48 lb. Sack ... $2.00

Large Package Seeded Musiat Raisins . 21c

NEW YEAR DANCE AT DALTON CITY

Dalton City Jan 3—One of the most successful dances of the year was held at the American Legion hall New Year's eve given by a number of Dalton City young men The evening was spent in dancing card playing and speaking

At midnight the crowd composed of twenty couples went to Townsend's restaurant where a sumptuous repast was served and the rest of the night was spent in merry making

Mr and Mrs Earl Banta of Decatur were chaperones and a number of Decatur young people motored over the affair

FORSYTH.

Mr and Mrs Albert Grautman of Heyworth spent Sunday with the latter's parents Mr and Mrs George Adams

Miss Gladys and Beatrice Melhorn spent the last week with their grandparents, Mr and Mrs George Melhorn near Decatur

Mrs Henry Diahl of Kenney was the guest of Mrs M Creen a few days last week

Mr and Mrs Fred Fluss and children of Decatur spent Sunday with Mr. and Mrs John Glosser

Miss Florence Hunt of Taylorville was the guest of her sister Mrs Carl Gregory and family over the week-end.

The Rebekahs entertained with a watch party at the Odd Fellows hall Saturday evening

Miss Ethel Hays spent Friday with her cousin Miss Mildred Ray in Decatur

Mrs Mabel Thrift visited a few days last week in Macon

Lewis Pence visited his mother Mrs S E Pence in St Joseph a few days last week

Mr Blazer and daughter Ida of Decatur spent Sunday with the former's son Charles Blazer and family

? Geographic Puzzles ?

This is the Name of a City

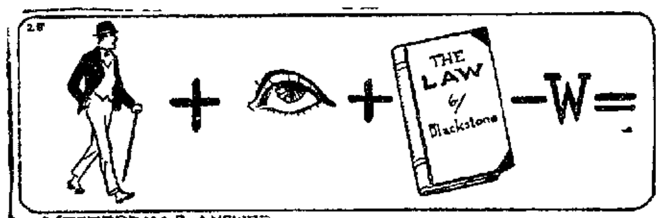

YESTERDAY'S ANSWER: BOMB — B + BAY = BOMBAY

MAROA FARMER IS PAINFULLY INJURED

Maroa Jan 3—Earl Kammermeyer met with a very serious accident last Friday While hauling corn and in attempting to get on the wagon while it was in motion, he slipped and fell under the wheels Three ribs were broken and he was otherwise injured

Robert Mayall came Saturday from Duluth Minn and visited here with relatives and friends until Monday when he left for Britton Okla accompanied by his mother who has been here since Nov 1

Union services were held Sunday evening at the Presbyterian church the Masonic order attending in a body Addresses were made by C F Crum in behalf of the order and he was followed by Rev W Theobald and Rev J T M Knox Music was furnished by the Presbyterian choir and orchestra

J H Weilepp went to Chicago Monday where he will spend a few days on business

Miss Florence Swan is visiting the family of her sister Mrs C M Wood.

Miss Bessie Miller returned Saturday evening from Chicago to which place she accompanied her sister

Walter Brenning and family of Ludlow visited friends here the latter part of the week

School will begin Wednesday following the Christmas holidays The board has selected a teacher to succeed Miss Stella Craig who met with an accident ten days ago

Revival services commenced at the Presbyterian church Monday evening and probably will continue two weeks

The annual meeting of the stockholders of the Maroa Telephone company will be held Monday, Jan. 9 at the First National Bank

J P. Kelly moved Monday to the farm occupied by J L Parker southeast of town Herman Eagler who goes on duty Tuesday as mail carrier on route 1 will occupy Mr Kelly's house

T C Grady went to Springfield Tuesday to serve on the federal jury

Mrs Mary Marsh quietly celebrated her 80th birthday Sunday at her home. She was the recipient of many birthday greetings from her friends

CASNER MAN HAS PAINFUL INJURIES

Casner Jan 3—Earl Beck is suffering from painful injuries his buggy was demolished and his driving horse sustained a broken leg which necessitated its being killed when an automobile driven by two Decatur young men crashed into them at a crossing east of Casner Sunday Miss Jennie Wilson was with Mr. Beck and they were driving to the Beck home for dinner when the accident occurred

The car which is said to have been driven at high speed turned over and was badly smashed Neither occupant of the car nor Miss Wilson was injured though how any of the four escaped being killed is considered almost miraculous

Linn & Scruggs

First Arrivals!

A New Year selection has arrived—beautiful Renfrew Ginghams in small checks, plain and plaids are ready for the early shopper. All 32 inches wide and priced on the basis of cost today, at yard 39c

Jap Crepes

Stepping about the home in a new and becoming house dress fashioned of this lovely material has a charm about it that can only be appreciated by those who know the happiness of a plentiful supply in their household wardrobe.

Pink, gray, light blue, orange, red, lavender, green brown and rose are the colors that put the brightness into your home clothes Yard . . 45c

—First aisle

Handkerch'fs

A certain lot of lovely colored border handkerchiefs that sold regularly at 25c and 35c each, are in the clearance sale at, each 19c

—North aisle

Gloves

2 clasp silk gloves, white and black models, that were formerly 75c and 85c the pair, January clearance sale price, pair 59c

Former $1.50 two-clasp silk gloves are priced for the January clearance at pair $1.19

Cape gloves will be an unusually welcome bargain in this clearance sale at pair $1.69

—North aisle

Hosiery

Christmas, we are sure, favored many women with several pair of fine silk hose—but what you are interested in right now is something practical for general wear. Lisle and Fibres are January priced. like this:

This beautiful quality fibre silk hose, choice of black, gray, navy, etc., former $1.25 and $1.50 values, for a few days only, pair. .85c and 75c

To wear with high shoes, here are light weight wool styles, browns and navies in heather weaves for pair $1.50

And now men, here are qualities you want. Cotton lisles and silk faced numbers that are regular 60c items, we are going to close out at 3 PAIR FOR $1

And it will be to your advantage to keep a watchful eye on our Hosiery section during January.

With the Advent of a New Year, the Linn Fashion Shops Begin an

Unreserved Clearance of All Seasonable Apparel

What! Only $7 for a Party Frock or Evening Gown?

Yes, just nineteen misses and women may now own a pretty new frock for a mere fraction of their original cost. Slightly soiled and shopworn but still good for several occasions, any one of which would be worth the cost. Two are black, the rest pink, blue, orchid, etc.

Another small group, nine to be axact, of the more expensive gowns, are also marked down to $14.00.

Avail yourself of this opportunity to add a good gown to your wardrobe. The limited assortment demands your early attendance.

Just 31 Suits are Left!

Hurry if you want them at Less Than Half Price.

Yes, just 31 high-grade winter suits that MUST GO—and go they will if price is any inducement Here's how we've marked them:

AT $14	AT $24	AT $34
9 were $29.50	2 were $49.50	4 were $75.00
1 was $35.00	1 was $55.00	2 were $79.50
1 was $39.50	2 were $59.50	3 were $85.00
	1 was $65.00	1 was $85.00
	1 was $69.50	1 was $87.50

And $5 for High-Grade Wool Plaid Skirts

Seems a shame to sacrifice these lovely, man-tailored fine wool plaid skirts for such a trifle, but they've been here long enough and we-re just going to bid the few that remain farewell at $5.

What an opportunity!

January Clearance Prices On

Player Roll Cabinets, Record Cabinets

Those hundreds of Player Piano Owners in Decatur and vicinity who do not own a suitable cabinet for their library of player rolls will welcome this unusual opportunity.

For the first time since the Player Piano has so extensively graced the homes of so many, Linn's has solved the situation. BUT YOU MUST BE PROMPT—not that we will call the sale off—but for the simple reason that these prices will prove so interesting that the stocks will be depleted in a short time.

Cabinets from $20 to $55 can now be had at

$11.25 to $37.50

If you have a Table Model or portable Victrola or any other talking mahine, and you have no appropriate place to keep your record library— HERE IS YOUR ANSWER; We have a large stock of them, but the price reductions are so great that choice will be soon very limited.

$11 to $35 Cabinets Now

$5.75 to $25

—Third floor.

January Clearance Sale of Wall Papers!

Just the right stripes you want, the lovely chintz patterns, tapestries and damask effects needed to complete the fine treatment your home needs – all are here in this sale priced to actually save you

50%

Brings You Papers from 8c to 75c Per Roll

We are in a position right now to furnish you with the best of paper hangers to do your work.

—Third floor.

Save 20%

In the Basement Clearance Sale you save one-fifth on Dinnerware, Fancy China, Pyrex Cooking Glass, Cut Glass, Pottery and Electric Table Lamps. Do not let the days to come deprive you of your selection.

Values In all styles of

Women's Footwear

An opportunity to buy correctly styled Footwear at a price advantage is always of interest to women, for they, with their different costumes, require so many individual pairs.

Even high shoes, so in demand for this winter weather, have been sharply reduced. Walking oxfords in an exceedingly wide style variety make it possible to select one pair for immediate wear and another for early Spring.

Evening Slippers and Strapped Footwear compose another great group. The pair you want is priced very reasonably.

Read here of the Savings

Princess Oxfords, regardless of the style or former prices; your choice, per pair $7.95

Princess Shoes, any style and regardless of former prices; your choice, pair ... $8.95

Lounsbury - Mathewson Oxfords, all styles, greatly reduced for January sales, per pair $8.95

Lounsbury - Mathewson Shoes, no exception to style, all are reduced in price to $9.95

Hanan Shoes, your choice of the entire stock, the finest footwear of all, per pair $10.45

Free Making

Means a saving at January prices on the cost of curtain and drapery materials and the trouble and worry of making the fabrics up yourself. Our interior decorator and high-class workmen are at your service without cost during the January Sales.

—Third floor.

Remnants 1/3 Off

We have an assortment of remnants of cotton goods — ginghams, percales, cotton flannels, etc., in lengths suitable for house dresses, children's dresses, underskirts, aprons, comfort linings, and the like—all clean, desirable, and good styles —AT A THIRD LESS THAN THE PRICES BASED ON TODAY'S MARKET.

—First aisle.

DR. LAKE

Chiropodist

Bring your suffering, tired feet to Dr. Lake for the relief you need.

—Second Floor

NEWSPAPERARCHIVE®

NEWSPAPERARCHIVE®

VILLA GROVE LODGES INSTALL OFFICERS

Villa Grove, Jan. 3— The Masons and Eastern Stars held a joint installation of officers for the new year in their lodge rooms Friday night. About 88 members were present.

The new officers for O. E. S. are W. M. Mrs. Ed Landis; W. P., Harry Landis; A. M., Jo Ella Howell; C. Mrs. Walter Scott; A. C., Mrs. Zella Wilder; chaplain, Mrs. Haze Frazier; other officers, Mesdames Hattie Gilmer, Ruth Baker and Dorothy Goad.

In the F. and A. M., Haze Frazier is W. M., Al Welch, senior Warden, and Jas. Shepherd junior warden.

Mrs. John Hess entertained the members of the Y. M. club in her home on North Pine street Friday afternoon.

VISITED U. OF I.

Thursday afternoon, Rev. W. G. Lloyd Prof. Orr, A. C. Ford, Henry Grube and George Kennedy took their cars full of members of the junior Y. M. C. A. to Champaign, where they visited the different buildings of the U. of I.

Prof. and Mrs. Skeels and family have moved into the Joe Tilton property.

Rev. and Mrs. L. E. Ellison have returned from their wedding trip and now occupy the Baptist parsonage.

Charles Eugene Young, son of Mr. and Mrs. Jas. Reeder, is convalescing from a serious sick spell.

Mrs. Harry Haddow of Detroit, Mich., is visiting her parents, Mr. and Mrs. Ed. Hall.

Lou Reynolds of Milford spent the holidays with his grand parents, Mr. and Mrs. Lon Reynolds.

Mr. and Mrs. Ed. Fonner have returned to their home in Indiana, after a visit with Mr. and Mrs. Charles Davis.

A number from here attended the golden wedding of Mr. and Mrs. J. W. Carrier at Fairland Saturday.

Mr. and Mrs. A. C. Ford and children were dinner guests of Mr. and Mrs. William Bell Friday.

Mrs. Floyd Hurp has been entertaining a number of guests from Momence and Danville during the holidays.

Miss Mary Stellar, who has been visiting the Misses Gertrude and Katie Richman, left for her home Saturday morning.

MEMORIAL MEETING.

The Longview W. F. M. S. held a memorial meeting in memory of Miss Christine Williams, sister of Mrs. Charles Davis and Miss Bertha Williams, Friday afternoon at the home of Mrs. George Warnes.

Mrs. F. C. Hess returned Friday from Decatur, where she visited her mother, Mrs. J. E. Moore and her sister, Mrs. Clifford Ocheltree.

Mr. and Mrs. A. Hance of Newman spent the week-end with their daughter, Mrs. Frank England, and family.

Mary Agnes, little daughter of Mr. and Mrs. John Hess, is recovering from an attack of the grip.

La Vern Creek came home from Lakeview hospital in Danville Sunday. He will re-enter the U. of I. in a short time.

MORRISONVILLE.

Rev. and Mrs. Oscar F. Jones and family recently returned home after a short visit at Lexington with Mr. and Mrs. E G Coon.

Mrs. Herman Oldham of Taylorville, spent Thursday with relatives here.

Miss Velma Clower returned home Thursday from Litchfield, after a few days' visit with her aunt, Mrs. William Fansler.

Mrs. Joe Betterton of Taylorville recently visited relatives here.

Miss Yolande Lloyd spent the week-end in Stonington, a guest of Miss Mildred Dwyer.

Mrs. George Noterman, Mrs. A. S. Wyckoff, Mrs. H. A. Lorton, Mrs. Louis Marsch, Mrs. N. A. Johnson and son Donald, and Mis A. L. Stocks were in Taylorville Friday, where they witnessed the "Sheik" at the Elks theater.

Mr. and Mrs. Will Green of St. Louis spent Friday with the former's parents, Mr. and Mrs. E. D. Green.

Mrs. Noel Clickener returned to Springfield Friday after a visit with Mrs. Clara Clickener.

Mrs. W. F. Nail and Mrs. Evaughn Slater and two children left Saturday for Anchor for a visit with W. F. Nail.

Miss Freda Gates returned home Saturday from Coffeen, where she had been spending the holidays with relatives.

Miss Rita Tofall of Decatur spent Saturday and Sunday with Mr. and Mrs. A. C. Brookman.

G. A. Waggoner and daughter, Miss Minnie of Taylorville were guests of the former's son, A. E. Waggoner, and family Saturday and Sunday.

Mr. and Mrs. Norton Pope and son of Springfield spent the week-end with the former's parents, Mr. and Mrs. Jas. Pope.

Miss Mayme Campbell, guest of Miss Zelma Jarrett, returned to her home in Taylorville Saturday.

Miss Maude McWard of Taylorville was visiting Mr. and Mrs. Walter Grundy Saturday and Sunday.

Mr. and Mrs. Harry Virden and two children were in Harvel Sunday visiting relatives.

Mr. and Mrs. Zeb Safrit, Mr. and Mrs. Chester Springgate and children and Miss Hattie Springgate were in Taylorville Sunday visiting Mr. and Mrs. Herman Oldham.

Norman Virden spent Sunday in Raymond.

Mrs. Ellen McWard was visiting friends in Taylorville Sunday.

Miss Oma Ackenbaugh, teacher, returned Sunday from Chillicothe, Mo., after spending the holidays with relatives.

Jack McLean of St. Louis and Owen McLean of Decatur spent Monday with their father Martin McLean and family.

Mrs. A. M. Kagy and baby have returned home from Flora, after a week's visit with relatives.

Mr. and Mrs. Ed Haley of Litchfield were here Monday visiting the latter's mother, Mrs. James Clavin.

ILLIOPOLIS STANDARD BEARERS GIVE PARTY

Illiopolis, Jan. 3.—The Standard Bearers of the Methodist Episcopal church in Illiopolis gave a party in the basement of the church Wednesday evening. Forty young people were present. Games were played and refreshments were served.

Frank Gard and family of Decatur spent Saturday and Sunday at the home of Mrs. Gard's parents, Mr. and Mrs. O. B. Foster.

Charles Lloyd of Buffalo was in Illiopolis on business Thursday.

Miss Lucille Rentschler is visiting at the home of her sister, Mrs. W. M. Hege.

Hubert Fry of Beardstown is visiting at the home of his grandparents, Mr. and Mrs. George Reindl.

Allen Constant of Chicago is visiting at the home of his niece, Mrs. John Sheller.

Miss Clarissa Barnes of Decatur is visiting at the home of her aunt, Mrs. George Reindl.

Miss Cleo Hinds spent the week-end with her sister, Mrs. Clarence Munson

George Sheller, William Williams Misses Ruth Redman and Blanche Sutherland were in Decatur Tuesday.

Mary Marsh of Harristown was in Illiopolis Sunday evening.

Oren Fishburn and family of Mechanicsburg visited at the home of Mrs. Laura Matthews Sunday.

Ray Lloyd of Buffalo spent Saturday night and Sunday at the home of his sister, Mrs. Sadie Lawler.

Mrs. Will Stirnett of Niantic is visiting at the home of her daughter, Mrs. J. W. Perkins.

Miss Olive Marsh of Harristown was in Illiopolis Thursday afternoon.

Ruth and Donald Patheal of near Riverton have been visiting at the home of their grandparents, Mr. and Mrs. J. H. Patheal.

Miss Lucille Ervin was in Niantic Friday evening.

Girls of the "teen age" rendered a two part program at a union service held at the Christian church of this place on Sunday evening.

Mrs. Martha Graham has been numbered with the sick.

PISO'S
SAFE AND SANE
for Coughs & Colds
This syrup is different from all others. Quick relief. No opiates. 35c everywhere

MISS SHEPHERD DEAD AT BEMENT

Bement, Jan. 3—Miss Mazie Shepherd, daughter of Mr. and Mrs. Ab Shepherd, died of tuberculosis at 10 o'clock Sunday night, Jan. 1.

Funeral services were conducted at the residence at 1 o'clock Tuesday afternoon by Rev. G. W. Foley, pastor of the Christian church.

The Church Circle of the Methodist church will meet in the church at 2:30 o'clock Wednesday afternoon.

Mrs. Jack Lamb returned to Decatur Monday after a two weeks' visit in Bement. Mr. Lamb is convalescing slowly, after an attack of typhoid fever.

Miss Miriam Herron, an assistant librarian at the University of Illinois visited Miss Margaret Cloyd, Saturday.

R. W. Cox has returned to his teaching in the State Normal school at Richmond, Ky.

FIRM DISSOLVES.

O'Laughlin & Flowers, grocers, have dissolved partnership. Mr. O'Laughlin will continue the business.

Miss Lottie Hellar of Normal was the guest of Miss Harriet Amidon from Saturday until Tuesday.

Schools resumed Monday after the holiday recess.

Harry G. Cox, who visited his mother, Mrs. W. H. Harte, went to Pique, O. Friday on his way to his home in Newark, N. J.

ALLENVILLE.

Miss Dorothy Leffler spent Saturday and Sunday with Miss Essie Burnette of near Bruce.

Mrs. Thomas Hoskins is seriously ill. Mrs. D. V. Miller, who has been ill for some time, is improving.

Floyd Brandt of Mattoon spent Friday and Saturday with his parents, Mr. and Mrs. James Brandt.

Miss Carrie Carnine has gone to Cowden to lead singing in a revival-meeting.

Misses Lois French and Dorothy Meller of Mattoon visited a few days this week with Miss Doris French.

Miss Gladys Preston is visiting relatives in Greenup.

Born, Sunday, Jan. 1, to Mr. and Mrs. William Turner, a daughter. The little Miss has been named Sarah Katheryn.

Carl Wheeler of Findlay is visiting relatives here.

Miss Sylvia McCabe spent Sunday with Miss Marguerite Newlin.

Miss Flora Petit is visiting Miss Doris French.

Miss Grace Rightsell of Fullers Point was a caller here Sunday.

George French has gone to St. Paul, Minn., where he is studying for the ministry.

Miss Thelma Lee of near Bruce has been visiting Frank Lee and family.

Marvin Bennett of Sullivan spent Sunday evening at P. D. Preston's.

A Little Hint

Try this Beauty Treatment for several nights and note the clear, soft, youthfulness of your complexion.

Wash your face, neck, hands and arms with warm water and Black and White Soap. Then with the finger tips, lightly apply Black and White Beauty Bleach. Allow to remain on the skin over night. Next morning remove again with warm water and soap.

All drug and department stores can supply you with Black and White Beauty Bleach, 50c the package; Black and White Soap, 25c the cake. Write Dept. K, Plough, Memphis, Tenn., for your Birthday and Dream Book, and leaflet which tells all about the toilet requisites of the Black and White line.

Church Calendar

WEDNESDAY.

The churches of Decatur will hold their regular mid week prayer services Wednesday evening.

The supper for Sunday school workers in the First Methodist church will be held at 6:15 Wednesday evening. The mid week prayer service will follow at 6:30, the theme being "A Lesson in Personal Work."

The Woman's Missionary society of the First Presbyterian church will have charge of the Wednesday evening meetings this month and will arrange mission study programs. There will be special music. At the meeting this week Mrs. Humphreys will be present and speak of the program for the whole church. Mr. Kelso will open the study hour.

District No. 10 of the First Baptist church will meet with Mrs. M. C. Davis, 1444 North Water, at 2:30 Wednesday afternoon.

The seventh ward Ladies' Aid of the First Christian church will meet with Mrs. Bivens, 250 West Eldorado, all day Wednesday. The sixth ward Social Circle will meet Wednesday afternoon with Mrs. Elmer Rose, 1975 East North.

Women of the Second United Brethren church will work all day Wednesday in the church. The monthly business meeting of the Ladies' Aid will be held at 2:30 Wednesday afternoon.

The Girls' club of the Congregational church will meet at 3:30 Wednesday afternoon. The Riverside cottage devotional service will be held at the home of Mrs. Barbara Amman, 822 East Cantrell, at 7:30 Wednesday evening.

The Bible study in the First United Brethren church will be at 7 o'clock Wednesday evening instead of 7:30.

The Ladies' Aid society of St. Johannes' Lutheran church will not meet this week.

The annual meeting of the Central Church of Christ will be held Wednesday evening. Supper will be served at 6:30 with the business meeting following. Reports will be read from all departments. H. H. Peters, the state secretary, from Bloomington, will be present.

The teachers' training class in the First Church of God will be held Wednesday evening.

The subject will be "Spiritual Labor" at the Wednesday night prayer meeting at the Riverside Baptist church. There will be choir practice at 9 o'clock Wednesday night.

The monthly missionary meeting will be held Wednesday evening at the Locust street mission chapel.

PLUMBERS WANTED
OPEN SHOP
Must Have
ILLINOIS LICENSE
95c PER HOUR
REPLY BY LETTER
Citizens' Committee
TO
Enforce the Landis Award
438 OTIS BUILDING,
CHICAGO.

SNIFFLES, SNEEZES, HOARSE WHEEZES

DR. BELL'S Pine-Tar-Honey has for years relieved thousands of cold and cough suffering men, women and children. Severe colds or colds newly contracted are benefited by its pleasant balsamic and healing antiseptics. Phlegm is soon loosened, irritation eased, inflammation allayed, breathing made less difficult.

You can give the children Dr. Bell's Pine-Tar-Honey, too. Get a bottle today from any druggist. 30c.

Dr. Bell's Pine-Tar-Honey for Coughs and Colds

WILLIAM GUSHARD COMPANY

An Interesting Annual Sale Starts Wednesday! The Great

JANUARY SALE OF WHITE

Bringing White Fabrics and Household Linens at Very Special Prices

Full Bleached Standard
Hope Muslin
12½c a yard

Every woman knows that Hope muslin is of excellent, unvarying quality, and women who keep posted on value will realize that it is radically low priced at 12½c a yard. And it is all fresh and new. 36 inches wide. Since the quantity we now have is all we can sell at this price, early buying is best.

Limit Ten
Yards to a Customer
FIRST FLOOR.

$3 All Linen
Satin Damask
$1.95 a yard

Very fine quality, all linen, full bleached satin damask, 72 inches wide, usually sold at $3 a yard, is reduced to $1.95 a yard in the January White Sale. Pretty patterns. Radically low priced.

Fine $6 Value
Linen Napkins
$3.95 a doz.

20 inch napkins of pure linen, fine in quality, prettily patterned, are reduced from $6 to $3.95 a dozen. Very durable and certain to launder easily.
FIRST FLOOR.

Unusual Savings Here

This January Sale of White Fabrics, Bedding, Table and Household Linens, brings the lowest prices of the year for merchandise of recognized merit. Women who prize an opportunity to economize without sacrifice of quality will anticipate their needs for the year and buy in this sale.

29c Long Cloth, 18c
Fine quality Imperial long cloth, 19c. Bolt, $1.49

35c Long Cloth, 25c
Finest soft finish long cloth, 25c. Bolt, $2.19.

75c Nainsook, 50c
39 inch finest tissue nainsook, 50c. Bolt, $4.50.

25c Cambric Muslin, 18c
36 inch Bellwood Cambric Muslin at just 18c yard

Pepperell Sheeting, 49c
Standard quality Pepperell bleached sheeting, 49c

Unbleached Muslin, 8c
Good quality; 36 inches wide. Exceptional at 8c

Pillow Tubing, 25c
Soft finish; good quality; 40 inch, 25c a yard

$1.50 Seamless Sheets, $1.19
81x90 inch; linen finish; heavy quality. $1.19

35c Pillow Cases, 25c
42x36 inch; heavy quality, linen finish. 25c ea.

$3 value, 82x94 Bed Spreads at $1.95
72 inch bleached mercerized damask 75c
Heavy, 59c value, Turkish Towels, 39c
64x64 mercerized Table Cloths at $1

Lonsdale-Fruit of Loom
Best Muslins
15c a yard

Fruit of the Loom and Lonsdale muslins, known for years as the very best, are very specially priced in the January sale at 15c a yard. Full bleached, 36 inches wide. Women who have used these muslins will be quick to take advantage of this unusually low price. Early buying is best.

Limit 10
Yards to a Customer
FIRST FLOOR.

35c All Linen
Crash Toweling
22c a yard

The softest, easiest-to-launder, most durable toweling—all linen crash, is specially priced at 22c a yard. Regular 35c value. 18 inches wide. Full bleached. Fine heavy quality. Very absorbent.

18-inch Red Border
Crash Toweling
8c a yard

Heavy quality, unbleached, Red Border crash toweling, always in demand for roller and hand towels, special priced in the January Sale at 8c a yard.
FIRST FLOOR.

Make Your Own
Best Lingerie

It's really surprising how easily they can be made with the improved McCall "Printed" pattern, and the money saved permits one to have many more lovely garments at less expense. Ask to see the new McCall lingerie styles 2263, 2269, 2227.

ALL FURS ARE REDUCED ONE-THIRD IN THE JANUARY SALE NOW IN PROGRESS. NOTABLY GREAT VALUES. AND ALL THE FURS ARE OF FINE QUALITY

Plenty of Frilly
New "Undies"

All the fluffy white "undies" that little girls need in quantities can be made now, and made easily and economically, if you use the savings that the White Sale offers and make them with the McCall Printed Patterns so easy to use.

Fourth Floor! Just Wednesday! "Hy-Grade"
Tungsten Electric Light Bulbs, 3 for $1.00
"Hy-Grade" tungsten bulbs, 25, 40 and 50 watt, specially priced at 3 for $1.

30 YEARS DOING GOOD

Get rid of that catarrh while you can

Catarrh gets to be a habit.
For goodness sake don't get used to it.

Never be content to live on in that way—sleeping with mouth open, waking with that bad taste, coughing and spitting all day, an easy mark for colds and every epidemic of throat trouble that comes along.

Try Kondon's Catarrhal Jelly, used and esteemed for thirty years for clearing heads, soothing angry membranes and relieving Catarrh. It is a valued household remedy in thousands of American homes. Better than camphorated oil for children.

Send for free 20 treatment tin

FREE
A tin (20 applications), will be mailed you free. Send name and address. A Postal will do.
KONDON
Minneapolis, Minn.

Kondon's Catarrhal Jelly is guaranteed not only by us, but by 30 years service for millions of Americans. If Kondon's doesn't do wonders for your cold, sneezing, cough, chronic catarrh, nosebleed, headache, sore nose, etc.—we'll pay your money back. On sale at all drug stores.

Avoid substitutes—make sure this signature is on the package you buy. W. Kenyon

KONDON'S CATARRHAL JELLY

Shave With Cuticura Soap

The healthy up-to-date Cuticura way. Dip brush in hot water and rub on Cuticura Soap. Then make lather on face and rub in for a moment with fingers. Make a second lathering and shave. Anoint any irritation with Cuticura Ointment, then wash all off with Cuticura Soap. Nothing better for sensitive skins.

Sample Each Free by Mail. Address: "Cuticura Laboratories, Dept. 20F, Malden 48, Mass." Sold everywhere. Soap 25c. Ointment 25 and 50c. Talcum 25c. Cuticura Soap shaves without mug.

PHYSICIAN—CHIROPRACTOR

Twenty years experience in the treatment of Chronic Diseases. Consultation free. Hours 9 a. m. to 12; 2 to 5; Tuesday, Thursday and Saturday eve, 7 to 8 p. m. Sundays by appointment only.

C. S. Ferris, M.D.D.C.

MAY FERRIS, D. C.

112 S. Main St., S. E. Cor. Lincoln Sq Back of West Drug Store, Decatur, Illinois.

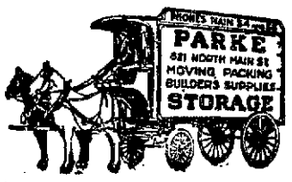

NEWSPAPER ARCHIVE®

MRS. MINA RABER,
Aurora, Ill.

"A short time ago I was one of the most nervous and miserable persons on the earth, but thanks to Tanlac I'm well and happy now," said Mrs. Mina Raber, 446 Farnsworth Ave., Aurora, Ill.

"It was just about two years ago that I began to be distressed after every meal. I had awful smothering spells at times and my heart beat so irregularly that I often thought I wouldn't live through the attack. Headaches were the bane of my existence and I shudder even now when I think of them. My back hurt me, too, and it was just agony for me to bend over and straighten up again.

"Tanlac has done for me far more than I ever expected and I'm like a different person altogether. In fact, I'm in perfect health now. In my opinion, Tanlac is the best medicine under the sun."

Tanlac is sold in Decatur by the Decatur Drug Co., and by leading druggists everywhere.

Pimply Skin? Try Mastin's Yeast Vitamon Tablets

The World's Standard Used By Millions

To Banish Disfiguring Eruptions, Beautify Complexion, Build Firm Flesh, Increase Energy, Strengthen the Nerves, Aid Digestion and Help Correct Constipation.

The name MASTIN'S on the yellow and black package is your protection.

Only when you see this name are you getting the original and genuine

MASTIN'S VITAMON TABLETS
THE ORIGINAL AND GENUINE — YEAST-VITAMINE TABLET

Mastin's VITAMON Tablets are fully guaranteed in every respect, and thousands upon thousands of satisfied users can best attest to their health-building value. At all good druggists, such as

—Decatur Drug Co., E. A. West, Arcade Pharmacy, F. W. Armstrong.

Remove the Sebum and Your Hair Will Grow

(We Guarantee It!)

SCIENCE has recently proven that the cause of 95% of hair troubles is due to a simple infection—Sebum.

Sebum is an oil. In its healthy state, it lubricates the hair, thus serving a useful purpose. But on every head it occasionally becomes infected. You see it then, in the form of excessive oil or when it cakes, as dandruff. It forms a breeding place for bacteria. It lodges in the hair follicles. Then germs by the million feed upon the hair and destroy it. Often semi-baldness follows. Sometimes total baldness.

But rarely do the hair roots die. This is scientific fact. You may have noted yourself how hair that falls out in sickness or fever returns when health returns.

We demonstrated this to be true. Under clinical test on 91 heads in 100 we grew hair. We remove infected Sebum and new hair grows.

The name of this new treatment is Van Ess Liquid Scalp Massage. You have never seen anything like it. You do not rub it in with your fingers. Each package contains a rubber massage cap. The nipples are hollow. Thus they feed the lotion directly into follicles of scalp. And at the same time give the head a thorough massage.

This treatment stops falling hair in two weeks. It grows new hair with further use. It must do this for you or your money is returned. Each package is sold with a plain, open money-back guarantee. Your own druggist signs it. Thus we ask you to risk nothing—just to try it. Ask any druggist for

VAN ESS
Liquid Scalp Massage
Van Ess Laboratories, Chicago, Ill.

LAWYERS TO HEAR CHARLES DENEEN

Former Governor to Come Monday Night.

Charles S. Deneen of Chicago, former governor of Illinois, will be the speaker at the annual meeting and banquet of the Decatur Bar association to be held at the Hotel Orlando next Monday evening. The former governor will be introduced by Attorney J. R. Fitzgerald, president of the association, who has been assured that Mr. Deneen will be here.

Mr. Deneen has not stated on what subject he will talk, but his address is sure to be interesting.

The banquet will be served at 6 30 o'clock. Plates are $2 each. Roscoe Redmon is in charge of the reservations.

At the annual business session officers for the ensuing year will be elected.

FUNERALS.

JAMES MICHAELS

The funeral of James Michaels was held at 2 30 o'clock Monday afternoon at the residence of his cousin, Attorney W. Nay Boggess, 204 South Crea street. Many friends attended the services, which were conducted by Rev. J. R. Golden pastor of the Central Church of Christ, under the auspices of Ionic lodge No. 312, A. F. and A. M.

The flowers were in charge of Miss Zelma Pope, Mrs. E. V. Wierman, Mrs. Horace White and Mrs. Fred Gulick.

The pallbearers were Horace White, E. V. Wierman, Fred Gulick, Bernard Gulick, Bert Muthersbaugh and T. B. Jack. The interment was in Fairlawn cemetery. The Masons conducted their ritualistic exercises at the grave.

JAMES FRAMPTON.

The funeral of James Frampton of Springfield was held at 3 o'clock Monday afternoon at the residence of his daughter, Mrs. Gottlieb Laskowski, 1244 North Jordan street. There was a large attendance. The services were conducted by Rev. Roy G. Catlin, pastor of the First English Lutheran church.

The music was furnished by Miss Bernice Taylor and Miss Gladys Phillips.

The flowers were in charge of Miss Thelma Ferris, Miss Ruth Ferris and Mrs. Frank Reavis.

The pallbearers were J. G. Frampton, C. W. Frampton, Thomas Pryde, Allen Ferris, Earl Ferris and John Laskowski. The interment was in Greenwood cemetery.

POULTRY SHOW AT FARM BUREAU

Entries To Close On Jan. 13.—Exhibit Jan. 16-21.

Officials of the local poultry association have secured the Farm Bureau rooms at Franklin and East Main street in which to hold the annual show, Jan. 16-21. Entries close on Jan. 13 and the secretary will mail out entry blanks Tuesday night.

M. L. HARRY GOES TO CHICAGO MEET

Decatur Franchise May Be Discussed At Meeting.

M. L. Harry, manager of the Decatur Railway & Light Co., is in Chicago attending a meeting of the executives of the McKinley properties to discuss improvements needed and planned for this year.

It is probable that the relation of the franchise to the new work planned for Decatur will be gone into at this meeting at which there will be present Senator W. B. McKinley, H. E. Chubbuck, general manager of the Illinois Traction System, and local managers of the properties in the various cities.

BANDITS GET HAUL IN LOS ANGELES

Los Angeles, Jan. 3.—Three bandits, armed with sawed-off shotguns held up three collectors for the Owl Drug company in its store today and escaped in an automobile with a sum estimated by the company at about $10,000. The robbery occurred on the busiest street in downtown Los Angeles.

OUTPUT OF LEAD FALLS OFF IN 1921

Washington, Jan. 3.—Mine and smelter output of lead in the United States in 1921 declined about 20 per cent and the production of zinc fell off almost 60 per cent, it was estimated today by the geological survey on the basis of reports from producers and others.

Goodbye, Little Girl, Goodbye

Detachments of the Army of Occupation are leaving Coblenz with regularity now. And many of the doughboys are leaving their sweet hearts as you will notice here.

KIRKSVILLE MAN BURIED MONDAY

Was An Old Resident of Moultrie County.

Sullivan, Jan. 3.—The funeral services of James S. Gustin were held from the Kirksville church at 1 o'clock Monday afternoon, conducted by Rev. W. B. Hopper.

James S. Gustin was born in Brown county, Ohio, March 6 1837 being at the time of his death 84 years, nine months and 25 days old.

He enlisted in the Civil war and served with the 30th Regiment Ill. Vol. Infantry four years. Thirteen months of this time was spent in the southern prison. In early manhood he came to Illinois, spending the greater part of his life in Moultrie county. His occupation was farming until the last fourteen years when he became too feeble and retired to his home in Kirksville.

He was united in marriage to Charity A. Edwards, July 11, 1862, at Paris, Ill. To this union were born three sons and three daughters. Eliza died in infancy; Jonathan died Dec. 30, 1912, Melissa Montague died May 5, 1907. Thomas and Wilson Gustin of Sullivan and Sarah Clark of Bolivar, Mo., survive him.

He had six brothers and one sister. He leaves one brother, awidow, the three children and fourteen grandchildren.

The pallbearers were six of his grandsons, and the honorary pallbearers were from the G. A. R.

Attorney J. L. McGlaughlin was a Decatur visitor Tuesday.

FRIENDS-IN-COUNCIL

The Friends-in-Council met Monday afternoon at the home of Mrs. William Gardner. The program was in charge of Mrs. Joseph Sabin and Mrs. Ella Stedman. The subject discussed was, "How Our Nation Is Financed." The next meeting will be held at the home of Mrs. Paul Hankla in the east part of the city.

Miss Lora Sabin returned to Normal Sunday, where she is attending school.

SIX O'CLOCK DINNER.

Mr. and Mrs. John Lucas entertained a number of friends at a 6 o'clock dinner Sunday, Jan. 1 at their residence on East Water street. Those present were as follows: Mr. and Mrs. M. A. Gifford and son George, Mr. and Mrs. Bert Fultz and son Keath, Mr. and Mrs. James Cummins and Mr. and Mrs. A. A. Corbin and son John.

Miss Nellie Whitman returned from Chicago, where she spent the holidays with relatives.

James Jacobs of Frankfort, Ind., is visiting friends in this city.

The Married Folks Dancing club will hold its New Year's dance Tuesday night at the K. of P. hall.

HOME FROM HOSPITAL.

John Finley who has been in the St. Louis hospital for the last two or three months suffering from the after results of a serious operation, returned to his home Monday in the east part of the city.

LICENSED.

A marriage license was issued to Clyde Hatterman Bement, age 28, and Miss Bessie Schran of Lake City, age 17, by the permission of Miss Schran's father.

Mr. and Mrs. Mel Fultz returned to Decatur Monday, after spending Sunday with relatives.

Mrs. Ned Eden returned to Champaign Monday, after spending the week-end with relatives in this city.

Mr. and Mrs. J. R. Pogue of Decatur spent Sunday and Monday visiting old friends in Sullivan.

The Domestic Science club will meet Wednesday with Mrs. A. A. Corbin.

Judge and Mrs. George Sentel are spending a few days in Chicago attending grand opera.

Mrs. J. B. Tabor and daughter Corma left for Decatur Monday evening, where Miss Tabor will undergo an operation for the removal of her tonsils at the St. Marys' hospital.

Mrs. Robert White of Lafayette, Ind., is spending a few days with her mother.

RUSSIAN RELIEF BUYS FIRST CORN

Washington, Jan. 3.—More than 3,000,000 bushels of corn has been bought by the purchase commission for Russian relief and one shipload of 240,000 bushels left New Orleans on December 31, the American Farm Bureau Federation today said it had been informed by Don Livingston, commissioner of agriculture of South Dakota. The corn has been bought, it was said, for delivery on shipboard at New Orleans, Baltimore and New York.

MILLIKIN STUDENTS BACK IN CLASSES

Second Number in Artists' Course Next Tuesday Night.

Fresh from the holiday recess Millikin students attended class Tuesday morning for the remaining four weeks of the first semester. Students started to return from their homes Sunday and kept coming until Tuesday when practically all who had left were back. The faculty members were in their offices Tuesday morning for the opening of class. Although classes were slow Tuesday the students are fast resuming their places and taking up the ends of their work where it was left off some two weeks ago.

DR. HOLDEN BACK.

President and Mrs. L. E. Holden and daughter, Ann, returned from South Charleston, Ohio, Monday evening. Dr. Holden addressed the students in chapel Tuesday.

Dean Lillian Walker also returned from her vacation Monday evening, having spent the holidays in Washington, D. C.

Miss Eugenia Allen, librarian at Millikin, will not return until Thursday. She is the guest of her brother in Chicago.

SECOND ARTISTS' NUMBER.

On next Tuesday evening, Jan. 10 in the Millikin auditorium, the second of the Conservatory of Music Artists Series concerts will be given. Miss Vera Poppe, celebrated English woman cellist will appear alone at that time in a concert. There was to have been a joint concert with Margery Maxwell assisting Miss Poppe but due to an engagement with the Chicago Opera company, Miss Maxwell will not be here. It was announced that she would appear in Decatur at a later date and will give an entire evening's concert. This will enable holders of tickets to hear two full concerts instead of the one.

117 LIQUOR-LADEN AUTOS CAPTURED

Bootleggers Active During Past Year.

Rouses Point, N. Y., Jan. 3.—Seizure of 117 liquor-laden automobile and 18 horse-drawn vehicles loaded with intoxicants, and confiscation of approximately 2,000 cases of liquor, is due to the efforts of United States customs officials in their attempt to break up the illegal liquor traffic from Canada during 1921.

BATTLES FREQUENT

Pistol battles between bootleggers and officials occurred frequently during the year. Many of the persons discovered with liquor in their possession, however, were described by officials, as "meek" and gave up their supplies without a struggle.

MANY ATTEMPTS FRUSTRATED.

Many attempts to bring liquor from Canada on trains were frustrated. Officials said that during the year they found and seized liquor secreted under mattresses, under seats in linen closets and every conceivable place on the trains.

Upholding the Constitution.

Judge—Citizen—Why running so, officer?

Officer—There's a man with a pint on his hip!

"But they're robbing the bank across the way!"

SISTERS OF CHARITY ENDORSE MERIT OF FATHER JOHN'S MEDICINE

Used At Children's Home For Colds and Body Building

At the Children's Home in Newburyport, Mass., there are an average of sixty children under the loving care of the Sisters of Charity.

In a recent signed statement the Sister in charge said: "We cheerfully endorse Father John's Medicine because in our Home it has become indispensable. We use it not only for coughs and colds but also as a builder. We tell our friends that we would not be without it. We have used it with great success and find it to have no equal as a builder."

(Signed) The Home for Destitute Children, Sisters of Charity, Newburyport, Mass.

In a great many institutions of a similar character throughout the country, Father John's Medicine is what the nurses in charge depend upon to keep the children well and strong. They know that it is entirely safe because it is free from alcohol and dangerous drugs.

Many similar letters of endorsement have been received from homes, hospitals and institutions, and the names and copies of the letters will be sent on request.

Father John's Medicine is a doctor's prescription, and is pure and wholesome. It has had more than sixty-five years success for colds, throat troubles and as a tonic and body builder.

WEDNESDAY ONLY
$1.50 ALARM CLOCKS 95c
Guaranteed alarm clocks — made by reliable firm, nickle finish. (Main Floor)

DECATUR DRY GOODS CO
CORNER WATER AND NORTH STS.

WEDNESDAY ONLY
$1.45 MEN'S SILK KNIT TIES 95c
Well made, silk knitted triangular style, good range of patterns at 95. (Main Floor)

WEDNESDAY 95¢ DAY

TO START THE YEAR RIGHT WE HAVE PILED EVERY TABLE AND COUNTER HIGH WITH FIRST QUALITY SEASONABLE MERCHANDISE FOR THE FIRST 95c DAY OF THE YEAR. SAVINGS FOR EVERY MEMBER OF THE FAMILY AND HOUSEHOLD NEEDS. YOU'LL FIND $1.50, $2.00 AND IN SOME INSTANCES $3 VALUES AT 95c. EVERYTHING SOLD EXACTLY AS ADVERTISED. DOORS OPEN AT 8:30 A. M. WEDNESDAY.

SHIRTS 95c — Good quality Madeis Repps and Percales, good patterns all sizes. (Main Floor)

$1.50 NITE SHIRTS 95c — Men's good quality flannelette night shirts, with or without collar, all sizes. (Main Floor)

BLOUSES 3 FOR 95c — Percale and chambray, neat patterns, all sizes, 3 for 95c. (Second Floor)

$1.50 CARPET Sweeper 95c — Large size well made 1 to a customer, while 200 last at 95c. (Main Floor)

$1.39 SINGLE Blankets 95c — 66x80 soft finish with colored border, special each 95c. (Basement)

$1.50 MEN'S U-SUITS 95c — Fine quality ribbed and fleeced U-suits, form fitting, all sizes at 95c. (Main Floor)

$1.50 BOY'S Pajamas 95c — Boy's fine striped flannelette pajamas, braid trimmed, all sizes at 95c. (Second Floor)

$1.69 GIRL'S Dresses 95c — Cute styles of fine cotton plaid materials all sizes to 14 years at 95c. (Second Floor)

$1.25 TEATHER Pillows 95c — 18x25 Blue and White Ticking filled with sanitary feathers at 95c. (Basement)

69c COTTON BATTS 2 FOR 95c — 2-lb. size spread 72x90 clean cotton special 2 for 95c. (Basement)

29c MEN'S HOSE 6 PAIR 95c — Fine quality double colors and sizes 6 pair 95c. (Main Floor)

HOSIERY
HOSE 3 PAIR 95c — 39c WOMEN'S Burson Brand, Cotton hose, black white and cordovan, all sizes 3 pair 95c.
$1.39 WOOL Sport Hose 95c — Fine wool sport hose in grey and —Fine wool sport hose, in grey, brown and plain, drop stitch, all sizes. (Main Floor)

APRONS
$1.50 WOMEN'S APRONS 95c — Fine gingham and percales — good styles, neat stripes and checks well made at 95c.
69c CHILDS' APRONS 2 FOR 95c — Light and dark striped percales, belted style colored piping, well made 95c. (Main Floor)

69c BATH TOWELS 2 FOR 95c — Large size, double thread Jacquard — colored border, —2 for 95c.

85c MEN'S UN-WEAR 2 FOR 95c — Heavy weight ribbed shirts and drawers, ecru color —all sizes

INFANTS' 95c SPECIALS
$1.50 WOOL KNIT SWEATERS
75c FLANNELETTE WEAR, 2 FOR
69c WOOL HOSE, 2 PAIR
75c INFANTS' SWEATERS, 2 FOR
19c INFANTS' HOSE, 7 PAIR FOR
95¢ Second Floor

10c CRASH TOWELING 15 YARDS 95c — 18-in unbleached with red border 15 yards 95c (Basement)

75c MEN'S SILK TIES 2 FOR 95c — Open end large silk four-in-hands neat patterns, 2 for 95c. (Main Floor)

22c DRESS PERCALES 6 YARDS 95c — 36-in dress percales good patterns, —6 yards 95c (Basement)

$1.50 MEN'S SHIRTS and DRAWERS 95c — —Lambsdown well made heavy fleeced —all sizes. (Main Floor)

BASEMENT SPECIALS
48c FLUFFERELL PILLOW TUBING 3 YARDS 95c — 42-in. Blue Pepperell tubing —3 yards 95c.
15c CURTAIN SCRIM 10 YARDS 95c — 36-in. in white or ecru, plain and fancy border, 10 yards 95c.

—UNDERWEAR—
$1.50 LADIES U-SUITS 95c — "Setsnug" ribbed fleeced union suits, all styles all sizes 95c
$1.50 BOYS' U-SUITS 95c — Well made "Vellastic" fleeced, form fitting, all sizes special 95c. (Main Floor)

59c FRENCH SERGE 2 YARDS 95c — 36-in wool French serge, all wanted colors, 2 yards 95c. (Basement)

12½c MEN'S HOSE 12 PAIR 95c — Dress or work sox, all colors, all sizes, 12 pair 95c (Main Floor)

MEN'S 95c WORK SPECIALS
1.25 ST'P'L STRIPE O-ALLs all sizes
$1.50 H'VY STR'P'D WORK PANTS
45c WOOL HOSE 3 PAIR AT
Leather Palm CANVAS G'L'V'S 4 pr
1.50 Shaker Knit WORK SWEAT'RS
95¢ MAIN FLOOR

15c APRON GINGHAM 8 YARDS 95c — 27-in Blue and white checked, best grade 8 yards 95c. (Basement)

35c MEN'S KERCHIEFS 4 FOR 95c — —High grade hemstitched linen kerchiefs, 4 for 95c. (Main Floor)

15c UNBLEA. MUSLIN 10 YARDS 95c — 1 bolt 36-in unbleached muslin, heavy grade 10 yards, 95c.

COAT VALUES NEVER BEFORE EQUALED IN DECATUR. DON'T MISS this SALE

READY-TO WEAR THIRD FLOOR

WOMEN'S AND MISSES' TO $35.00 VALUES

COATS $18.69

SEE WINDOW DISPLAY

See These Before Paying More Elsewhere

A wonderful selection of Women's and Misses' Better Coats; all are of high grade Bolivia, Normandies, Velour and Chamo. Most all fur trimmed and others with large self collars —all now wanted styles, panel backs, Blouse Backs, Loose Models, etc. Sizes for women and misses at $18.69.

DECATURS GREATEST SALE
MEN'S & YOUNG MEN'S TO $27.50 VALUES

MEN'S DEP'T MAIN FLOOR

SUITS and O'COATS $16.90

SEE WINDOW DISPLAY

THE SUITS—Blue Serges, Fancy Mixtures, Flannels, Cassimeres, Plain and Striped Materials, snappy young men's models and conservative styles for elderly men, all sizes, at $16.90.

THE OVERCOATS—Belted and Half Belted, Raglans and Town C[illegible]. Grays, Browns, Greens, etc. Heavy all wool materials; also favorite plaid backs. All sizes at $16.90.

WOMEN'S SKIRTS VALUES TO $15

5.95 All Sizes ALL SIZES

Manufacturer's close outs, women's Prunella Cloth Skirts, Box or Knife Pleated Styles, all now wanted shades; values to $15, at $5.95. Third Floor.

CONTINUING GREAT MEN'S PANTS SALE
TROUSERS
To $10 Values $1.85 $2.85 $3.85
All are manufacturer's close outs, neat striped and plain color Dress and Wash Pants, all sizes in each lot. First quality, well made to $10 values, $1.85, $2.85 and $3.85.

DECATUR DRY GOODS CO
CORNER WATER AND NORTH STS.

DECATUR'S GREATEST UNDERSELLING SHOE DEPT.
SHOES
Women's $3 SHOES and SLIPPERS 95c — in Patent, kid and two tone leathers —Louis heels also slippers, most all sizes, pair 95c.
$2 Children's SHOES $1.45 — in Brown or black, lace or button style leather soles, sizes to 2.
$3 Misses' SHOES $1.95 — Brown or black Calfskin leather soles, rubber heels, sizes to 2—pair $1.95.

"WE BUY FOR LESS" "WE SELL FOR LESS"

NEWSPAPER ARCHIVE®

SURPRISE COUPLE ON ANNIVERSARY

Mr. and Mrs. Riley Dixon 27 Years Married.

Lovington, Jan. 3.—A number of relatives and friends of Mr. and Mrs. Riley Dixon, surprised them Sunday noon in honor of their 27th wedding anniversary. At noon a sumptuous dinner was served. Those attending were Mr. and Mrs. Henry Frances and two children, Mr. and Mrs. W. I McMullin, Bruce McMullin, Raymond McMullin, Mr. and Mrs. Leonard McMullin, Misses Minnie McCravey, Dorothy Bowman, Vivian and Vera Catlett.

Mr. and Mrs. Dixon were married near Shelbyville, Dec 30, 1894. With the exception of a short time residing there, they have spent their entire married life near Lovington. Several years ago they retired from farming and moved to town to make their home.

Mrs. Wilber Fagley, formerly Miss Lucile Howell, who has been in a critical condition at Mayo Brothers' hospital at Rochester, Minn., for the last several weeks is slightly improved, according to reports sent home by her mother, Mrs. Willis Howell, who has been at the bedside of her daughter since her operation.

Linden Million, who is taking a theological course at Eureka college, returned Monday to resume his work. This is Mr. Million's third year at Eureka.

Paul Storm, who has been visiting his grandparents, near Bunker Hill, for the last several months, returned home Friday evening.

The Sunday school officers and teachers of the Methodist church were installed Sunday morning

Misses Margaret Strohm, Nina Ellis, Lyle Harison, Frances Murphy and Jack Bandy, have returned to Champaign to resume their work at the university.

AGED WOMAN IMPROVES.

Mrs. Louisa Boggs, an aged lady of Lovington, who fell and painfully hurt herself a few weeks ago, is slightly improved. Mrs. Boggs will be ninety years old in August and has a wonderful vitality for one of her age.

MARINE VISITS HERE

Gordener Duvall, who in the United States Marines and stationed at Quantico Va., has been here visiting his parents Mr. and Mrs. Will Duvall Claude Duvall of Chicago, oldest son of Mr. and Mrs Duvall, also has been visiting here during the holidays. Mr and Mrs Duvall have seven sons and one baby daughter. This is the first time that all the children have been together at the same time. On Friday afternoon Mr Duvall had for the first time an opportunity to have a picture made of his seven sons

Troy Randel of Sigourney, Iowa who has charge of the manual training and athletics in the high school at Sigourney returned Monday to resume his work after spending the holidays with his parents, Mr. and Mrs Sam Randel and family.

CRITICALLY ILL

Mrs Mary Greer, who suffered a paralytic stroke Thursday evening is reported to be in a very critical state. Little hopes are held out for her recovery. She had been in good health until the time she was stricken, and had been caring for her invalid son, Charles Greer who also is in a critical condition at his mothers home here

MUSICAL ENTERTAINMENT

There will be an entertainment at the Lovington township high school Tuesday evening, Jan. 3 given by the Wilmsley sisters of Lovington, consisting of readings and music. After the program a number of living pictures will be given

The entertainment will be given under the auspices of the third division of the Ladies Aid of the Methodist church of which Mrs Leonard McMullin is captain meetings were read and reports from various committees heard, several committees reporting definite work already accomplished.

Henry Burch, the newly elected secretary, was present and gave a most interesting talk on co-operation.

A number of members gave short talks on the possibility of the new hard roads in Dewitt county for the year 1922, discussing the various routes, etc.

E. T. Robbins, farm adviser, and Carl Walker, president of the Dewitt County farm bureau, gave brief talks telling of the interesting features of the Farmers' Institute to be held on January 24 and 25. The chamber of commerce already has made plans to assist with special entertainment features during the Institute.

MORE— LTAO

23 INQUESTS IN 1921

There were 23 inquests held in Dewitt county during the year 1921, the record of the previous year being but 14 Of the 23 cases handled by Coroner C. H. Fiker and Deputy A. R. Stone, during last year there were three suicides, three persons who died as the result of accident, two victims of farm machinery, one frozen to death and sixteen who died from natural causes.

FEET FROZEN.

Robert Hunter claiming his home to be in Milwaukee, was taken to the John Warner hospital Monday by Sheriff Persons and Supervisor Allen Reynolds, with his feet frozen.

Hunter was employed on the construction gang in the north yards and for some reason unexplained was walking around barefooted when the Sheriff was notified by a resident of South Clinton.

IN JAIL.

Robert Sanford, colored, is an inmate of the Dewitt county jail following his arrest Monday afternoon after he had attempted to take the life of his wife He accused her of keeping company with other men and throwing his arm around her placed a revolver to her breast in an attempt to shoot her, but for some reason the weapon failed to work.

The wife gained her liberty and ran screaming into the yard, attracting the attention of neighbors who ran to her rescue and disarmed the husband. The police department was called and they took Sanford into custody. Sanford was bound over to the grand jury in the sum of $1,500, and being unable to give bond was placed in jail

AGED RESIDENT SCALDED.

Mrs Mary Koontz, sustained severe burns when her left hand became caught in an electric washer at her home Monday morning and boiling water splashed over her before the machine could be stopped Mrs Koontz is 79 years of age, and while the burnes are not believed to be serious, local physicians state that she is suffering much pain

One hundred and fourteen objections have been filed to the proposed water main assessment for the water main extension on South Elizabeth street.

MAY GRAVEL ROADS.

At a meeting of the Dewitt county farm bureau held in Clinton last Saturday, a program for graveling several miles of main roads in Dewitt county each year in addition to applying oil and the maintenance of a patrol system, was endorsed by the advisory council and executives of the bureau.

The plan was presented by County Commissioner Querfield and calls for maintaining a hundred miles of road by the patrol system in which men will devote full time each man being assigned to a certain section. It will be the duty of the patrol to maintain the surface by filling all small holes and ruts as soon as they appear, opening ditches and in other ways keep the road in perfect repair

It is believed that the plan will find favor and that its final adoption is assured.

OFFICERS NAMED

At the meeting Saturday the following officers for the new year were elected President, Claude Thorpe; vice president, E. J. Lucas secretary Scott Griffin, treasurer Carl Walker; directors William Querfield Frank Jenkins, Edwin Weld, Nelson Luttrell

CLINTON BURIAL FIRM INCORPORATED

Others Join C. G. Oakman in the Business.

Clinton, Jan 3. — Incorporation papers were granted by Secretary of State Emmerson Monday to the Oakman Undertaking company of Clinton, capitalized for $25,000.

The incorporators are C. G. Oakman of Clinton Joseph M Stevenson and son Howard of Springfield and Warren D. Darnell of Bloomington. The elder Stevenson formerly was in the undertaking business in Springfield and the son recently graduated from the Worshem college of Anatomy and Sanitary Science.

Mr. Darnell, now a resident of Bloomington formerly was grain dealer of McLean Mr. Oakman has been in the undertaking business for twenty years and for the last several years has been endeavoring to place the business in such a condition as would permit him to retire and to this end the younger Stevenson will be actively engaged with Mr. Oakman during the year 1922, after which the former expects to retire.

CLINTON BOY INJURED.

Harrison Smith, son of Mr. and Mrs. Roscoe Smith of Clinton, is confined to a hospital in Peoria with injuries resulting from an automobile collision last Thursday. The lad is employed in Peoria as a truck driver and it was while engaged in delivering merchandise that the accident occurred.

C. OF C. MEETING.

A goodly number of members of the chamber of commerce attended the regular meeting held in the Moore Memorial hall Monday night, the first regular meeting since the organization was formally established.

The minutes of all the previous

COLDS GRIP

Fortify the system against Colds, Grip and Influenza by taking

Laxative Bromo Quinine tablets

which destroy germs, act as a tonic laxative, and keep the system in condition to throw off attacks of Colds, Grip and Influenza.

Be sure you get BROMO

The genuine bears this signature E. W. Grove

Price 30c.

DR. C. F. HARVEY

Practice Limited to Diseases of the RECTUM.

Successful non-surgical treatment for PILES.

Office hours 9 a. m. to 5 p. m. Sundays 9 a. m. to 12 m.

429 Standard Life Bldg. DECATUR, ILL. Phone Main 804.

NANNA'S PRODUCE MKT.

757 N. Water :: :: Telephone Main 2827

Fancy Jonathan Apples, per box	$3.50
2 Bu. Bag Red River Ohio Potatoes	$3.00
Oranges, dozen	25c, 35c
Strained Honey, pound	25c
Big White Rice Pop Corn, 3 pounds	25c

FRESH VEGETABLES & FRUITS

EXTRA EXTRA EXTRA

$10 Blouses for $5

Women's beautiful georgette blouses, beaded and embroidered, regular $8 to $10 values, sale price choice $5.00

$5 Fur Sets for $2.50

Children's fur sets 2 to 6 year sizes —white, gray and brown— regular $4 to $5 values, sale price a set $2.50

$5 Sweaters for $2.50

— Children's all wool sweaters — sizes 2 to 6 years —belted and buttoned models — regular $3.98 to $5 values sale price $2.50

$10 Coats for $5

Children's warm wool velour, polo and plush coats sizes 2 to 6 years —regular $10 values— sale price $5.00

$15 Dresses for $5

Women's Misses and Childrens fine all wool serge dresses— regular $10, $12.50 and $15 Dresses —sale price $5.00

$25 Coats for $10

Women's and Misses wool, velour, cheviot and polo— good warm winter coats with large collars — worth up to $25, sale price $10

$25 Suits for $10

Women's and Misses braid trimmed navy blue serge suits sizes 38 to 44— only— worth up to $25, Sale price $10

$8 Middies for $5

—Fine all wool Middy blouses in navy, red, and green — regular $7.50 to $10 values sale price — Wednesday at Stewarts $5.00

$5 Pettibock'rs for $2.98

Women's and Misses silk Jersey pettibockers and bloomers — all colors— regular $3.98 to $5.00 values. Sale price $2.98

$1.50, $2, $2.50 Bags for $1

Upwards of 500 new bags in black, brown, and grey tooled and spider calf, leather bags—with inside pockets and mirrows—actually regular $1.50, $2 and $2.50 values, Wednesday Dollar Day choice $1

DECATURS BUSY STORE ALWAYS THE LOWEST PRICES

Stewart Dry Goods Co

227-235 N WATER ST. DECATUR ILLS.

Silks and Dress Goods at $1

$1.75 36-inh Satin Messaline, plain black $1
$1.50 36-inch black Taffeta Silk $1
$1.50 33-inch Imported Jap. Pongee .. $1
$1.00 36-inch Taffeta Lingerie Silk, 2 yds $1
$1.50 20-inch Viola Velveteens, all colors $1

WEDNESDAY at STEWART'S

AN EXTRAORDINARY

Dollar Day

Up To $10 Values Go For $1

SPEND A DOLLAR DOLLAR DAY SAVE A DOLLAR

DOLLAR DAY BARGAINS

1,243 Pairs GLOVES $1

Sold for $1.50, $2.00, $2.50 and up to $4 for

WE are going to place on sale 1243 pairs of womens fine imported kid, Chamoisette, Chamoise suede, silks, and cape gloves—In two clasp, long and gauntlet styles all sizes and shades—these gloves are odds and ends left over from our glove department—Don't miss this glove sale. Gloves that sold for $1.50, $2.00, $2.50 and up to $4.00 a pair, Wednesday, Dollar Day, a pair $1

Another Big Millinery Event for Dollar Day Again We Offer

100 Hats Worth Up to $10

Only One to a Customer
No Exchanges
No Charges
No Approvals
Your Choice

$1

Stewart's Again Predominate in Bargain Giving in Linens and Domestics

25c Yd. Wide Genuine Hope Muslin 8 yds. $1

15c Unbl. yard wide muslin 14 yds..$1
20c good quality yd wide unbl. 10 yd $1
50c pillow tubing all widths, 3 yards $1
60c 9—4 bleached sheeting 2½ yds..$1
35c pillow cases all sizes 4 for $1
$1.75 81x90 blea. seamless sheets ..$1
35c fine quality nainsook, 5 yards ..$1
35c yard wide English longcloth 5 yd $1
35c all linen Barnsley crash towl. 5 yd $1
30c Union linen crash towl. 6 yds ..$1
25c bleached or unbl. crash, 7 yards $1
$1.50 heavy 72 inch table damask. yd $1
75c bleached damask 58 in. wide 2 yd $1
39c yd wide L. or B. cambric, 4 yds $1

25 Yd. Wide Light & Dark Percales 7 yds. $1

$1.50 round scal. table cloth each ..$1
$1.50 sq. hemst. table cloths each ..$1
40c A. C. A. f'th'r proof bed tick. 3 yd $1
20c lt. fancy outing flannels, 8 yds $1
25c dark fancy outing flannel, 6 yds $1
20c plain white outing fine qual. 8 yd $1
50c genuine white rose quilt batts 3 $1
25c qual. nice white cot. batts, 6 for $1
$1.50 snow white cot. bats 3 lb 72x90 $1
20c yd wide silk'ine for comf'ts 10 yd $1
15c stand. calico, lt. and dark, 12 yds $1
20c qua. percales, lt. and dark, 10 yd $1
35c best qual. yd wide percale, 5 yds $1
25c qual. dress gingham, 6 yds for $1
30c fine qual. dress ginghams, 5 yds $1

20c Yd. Wide Unbleached Muslin 12 yds. $1

30c gen. Everett Shirt. ging'ms, 5 yd $1
25c qual. apron ging'ms fast col, 7 yd $1
10c fine madras shirt'gs, 4 yds for $1
25c quality huck towels, 6 for $1
35c large heavy turkish towels, 4 for $1
75c ex. large d. w. turk. towels, 2 for $1
75c fancy nov. turkish towels, 2 for $1
$1.50 fin. qual. col. turk. towels, ea $1
$2.00 blankets 72x90, grey, tan, pr. $1
$1.50 scal. crib bl'k'ts animal pat, ea. $1
$1.50 san't'y bed pi'lws, with feathers $1
$1.50 blankets 64x80 grey, tan, ea. $1
40c quality white poplin, 4 yards ... $1
10c yd wide blea. cheese cloth, 15 yds $1

$3 Curtains for $1

Fine marquisette voile hemstitched and lace edged curtains, 2 1-4 and 2 1-2 yards long— regular $2 $2.50 and $3 values— Sale price a pair $1

$1 Madras 2 Yards $1

Regular $1 Drapmadras positively very madras beautiful lace effect the best $1 madras— Wednesday at Stewarts, — 2 yards for. $1

25c Swiss 8 Yards $1

White barred and striped drapery swiss worth regular 25c a yard— Wednesday at Stewarts, 8 yards $1

39c Marquis'te 4 Yards $1

Beautiful new colored marquisette draperies regular price 39c a yard— Wednesday, 4 yards $1

39c Marquis'te 4 Yards $1

Beautiful marquisette — 36 in. wide in white, ivory and ecru, worth regularly 39c a yard—Wednesday all you want, 4 yards $1

12½c Scrim 14 Yards $1

White and ecru curtain scrim — 30 inches wide— worth regularly 12½ a yard, Wednesday, 14 yards. $1

75c Shades 2 for $1

Best 6 foot cloth opaque window shades worth 75c each — Wednesday at Stewart's, all you want, 2 for $1

$1.50 Shades for $1

Best 7 foot genuine oil window shades worth $1.50, Wednesday at Stewarts —all you want, each $1

75c Neponset 2 Yards $1

Genuine Neponset floor covering sold everywhere at 75c a yard — Wednesday at Stewarts — all you want— 2 yds $1

$1.98 Kimonos for $1

Well-made and full cut kimonas with elastic at waist; made of fancy Japanese figured cotton challies; in pink, rose, copen, tan, red and navy; all sizes; regular $1.98 values; Dollar Day special, only $1

$1.98 Gowns for $1.00

A very choice lot of Women's and Misses' Striped Flannelette Gowns that are well made and full cut, schstitched and braid trimmed, regular $1.50, $1.75 and $1.98 values Dollar Day special, only $1

$1.75 Pettibockers for $1.00

Women's and Misses' knee and ankle length Pettibockers, made of high lustre sateens, in Kelley, brown, purple, [illegible] taupe, navy and black; all sizes; regular $1.50 and $1.75 values; Dollar Day special only $1

Dollar Day Sale Men's Shirts

Men who buy their own Shirts and women who buy Shirts for men will both profit alike by attending this sale.

MEN'S $3.50 SHIRTS GO DOLLAR DAY FOR $1.00

Wednesday we place on special sale upwards of 100 dozen genuine E. and W. dress shirts—with attached or detached collars and the new French cuffs. Elegant shirts made of fine percales and madras cloth, full cut dress shirts in all sizes—all the latest patterns—similar shirts sold elsewhere for $2, $2.25 and up to $3.00. Stewart's price, Wednesday Dollar Day choice $1

Men's $1 Shirts, 2 for $1

Men's plain blue chambray work shirts all sizes, similar work shirts priced recently in all stores at $1, Stewarts Wednesday, two shirts for $1

Up to $2 Men's Noxall Flannel Shirts for $1

Men's Noxall flannel shirts, made of good heavy flannel, regular $1.50 and $2.00 values, Dollar Day each $1

Extraordinary Bargains for the Whole Family, Winter Un-wear

$1 Men's Union Suits 2 for $1

50 dozen mens fine ribbed union suits winter weight, come in all sizes — regular $1.50 value for Wednesday only Dollar Day, 2 suits for $1

Two Union Suits for $1.00

Women's fine ribbed winter weight union suits; come in low neck, no sleeves and ankle length, Suits that sold for $1.00, Special for Dollar Day, Wednesday 2 suits $1

$1.50 Men's and Boys' Union Suits, $1.00

Men's and boys' regular $1.50 heavy ribbed, warm fleeced Union Suits $1

$1.69, $2 Children's Wool Union Suits, $1

25 dozen Misses and Childrens wool union suits, regular $1.69 and $2.00 values Wednesday a suit $1

$1.69 Women's Union Suits, $1.00

$1.69 Women's fine combed yarn cotton fleeced union Suits, all sizes, Special for Wednesday, Dollay Day.. $1

$1.50 Boys' Union Suits, $1.00

$1.50 boys' extra heavy fleeced Union Suits; comes all sizes 2 to 16 years. Wednesday, a suit $1

$1.75 and $2 Men's Sweater Coats, $1

Mens heavy knit sweater coats worth $1.75 to $2 sale price $1.00

$2.50 Flannelette Pajamas $1.00

Mens Flannelette pajamas in all styles and sizes—regular price $2.50 for Wednesday $1.00

Boys' Shirts 2 for $1.00

Upwards of 25 dozen boys plain blue chambray shirts and boys fine percale shirt waists, all sizes Wednesday at less than cost of materials,— Stewarts price 2 for $1.00

75c Boys' Scotch Sweaters, 2 for $1

Boys regular 75c cotton knit sweaters, two for $1.00

Astonishing Hosiery Bargains for Dollar Day

$3.50 Silk Hose, $1.00

A big bargain for Wednesday shoppers, 380 pairs of women's fine pure silk thread hose come in black, brown, cordovan, and grey, full fashioned hose that sold as high as $3.50 pair, Wednesday only a pair $1

Regular 79c and $1.00 Hose, 2 pairs for $1.00

Just 248 pairs womens fine lisle hose and silk hose come in black, brown and grey, all sizes—hose that sold as high as $1.00 a pair Wednesday Dollar Dal 8 pairs for $1

$2 Sport Wool Hose, $1

Womens and Misses sport wool hose, come in brown and heather mixtures, regular $2.00 values Wednesday Dollar Day a pair $1

25c Hosiery, 6 Prs., $1

Men's, Women's and Children's genuine Topsy Hosiery, in black, brown and white; regular 25c Hosiery, Wednesday — Dollar Day—6 pairs $1

39c Hosiery, 4 Prs, $1

Children's 39c Hosiery, in black, brown and white; Wednesday at Stewart's for pairs for $1

Wonderful Bargains in Every Day Needs--Basement

P & G Laundry Soap, Worth 9c

—P. & G. Laundry soap, worth 9c a bar; Wednesday sold and delivered with other purchases of one dollar and over—

20 Bars for $1.00

69c Aluminum pud'ng pans 2 for $1
79c gray granite dish pans 2 for $1
$1.75 17-qt. blue and white lined dish pans $1
$2.00 I. C. Tin wash boiler with 14 oz. copper bottom $1
$2.00 Aluminum Round Roasters $1
$2.00 Aluminum Double Boilers $1
$1.39 House Brooms $1
$1.89 blue, white lined tea kettles $1

NEWSPAPER ARCHIVE®

Local Notices

CALL A YELLOW CAB. M. 632.

Dance Vick and Fritz Hall, corner Jasper and Eldorado Wednesday night Jan 4th Admission 35c

5 ACTS OF SYNCOPATION—5

Champaign's colored syncopators the originators of the Jazz dance at Headquarters hall Wednesday, Jan 4th hours 9 to 12—50c A big hit for the regular price, lotsa pep let's go

ELKS CLUB TO EAT RABBIT DINNER

Twenty-three Hunters Get 116 Bunnies

Members of the Elks Club and their families will enjoy a rabbit dinner in the club rooms Wednesday evening at seven o clock prepared from the 116 rabbits which were killed in the hunt in which the Elks engaged on Monday

The hunters were divided into two groups the group bagging the fewest rabbit to make a contribution of 50 cents each for a prize to be decided on later for the victors The group under the charge of H W Cadwallader was defeated by Roy T Moore's forces the latter bunch getting 87 cotton tails to 29 for the losers but the winners had 14 men to 9 for the losers

FOUR CAPTAINS

The men in each section were subdivided into four squads with Padger Swisher Chester Russell J D White and Jim Taylor serving as captains under Cadwallader and C A Evans Leo Hayes and Lino Giles and Colonel Calwalader himself served as leaders in the second division

The squad under Leo Hayes was the high scorer with a credit of 22 rabbits while the squads under Badger Swisher and D J White were tied for low honors with three each

The hunt covered a territory within a radius of about 30 miles of Decatur It probably will be made a regular New Year's event

Church Notes

TO HOLD REVIVAL.

Revival services will begin in the First United Brethren church Feb 12 and continue for about three weeks This was decided in a meeting of the official board Monday evening Rev W H Todd of Terre Haute Ind brother of Rev J O Todd pastor of First church will preach each evening and the music will be led by F M Munch

Class leaders of the church are planning a week of home visitation and prayer the first week in February to prepare for the services

SOCIAL NEWS

New Year's Reception At Executive Mansion in Springfield Monday

Governor and Mrs Len Small entertained Monday afternoon at a New Years reception at the executive mansion in Springfield Their daughters, Mrs A L Inglish and Mrs Leslie Small and the state officials and their wives assisted them in receiving the guests

The public was invited to meet the governor and his family and the state officers during the hours from 3 to 6 o clock General Milton J Foreman and a delegation of officers of the federal militia came down from Chicago

John Taylor's orchestra furnished the music Presiding at the punch bowl in the state dining room were Miss Dorothy Yates Mrs Howard C Knotts Miss Olive Sterling Mrs Stuart Russell Miss Mardel Meents and Mrs Catherine Hickox Paget

* * *

Miss Margaret Wood returned Tuesday to Dana Hall, Wellesley where she is attending school She will graduate in June

Robert Wood left Tuesday for Phillips Academy Andover Mass

* * *

Mrs Ben Waggoner is entertaining the Honesty Club with a 7 o clock dinner Tuesday night

* * *

Mr and Mrs H C Bristol of Springfield were the guests of Mr and Mrs C C Armstrong Monday

* * *

MRS WILLIAM BARNES JR and Mrs C C LeForgee entertained for Miss Frances Chenoweth with a luncheon Tuesday noon at the Country club Twenty four friends of Miss Chenoweth were the guests A pink and white color scheme was used

Life's Lighter Hours

Charles A Grant and Norman Parker entertained at a three course dinner on New Years day at the home of Mr Gauler 1139 North Church The dinner was given in honor of their sisters Mrs R G Wise of Toledo Kan and Mrs Bell Chambers of Marshfield Ore The latter's grandson Guy Kirk Chambers of Marshfield also was a guest

A bounteous dinner was enjoyed by her guests were George Gould and family, Charles Cozad and family Mr and Mrs Giles Gouker and Mrs Freddie Franz of Springfield.

Miss Erna Ponter 1455 North Collins street entertained at a 6 o clock dinner Sunday evening in honor of Glen Hiller of St Louis who is a senior at Washington University dental school Mr Hiller will receive his D D S degree in June

Mr Hiller has been visiting Gerald Underwood of Warrensburg who is student in Ranken Mechanical school of St Louis

There were twelve guests at the dinner which was an elaborate one Miss Mildred Clark of Assumption assisted the hostess

Mrs Vinton Garrett entertained with a New Years dinner Sunday at her home 254 West Leafland avenue There were fourteen guests

The Purity Crochet club will meet with Mrs B J Ghurrett 1770 East William at 2 o clock Wednesday afternoon

Mr and Mrs W L Ullrich entertained at a New Years dinner Sunday at their home 423 South Webster The home was decorated in keeping with the Christmas season The guests were Mr and Mrs J Cole Hins Mr and Mrs Charles Dashiell and baby of Detroit Mich and L H Thompson

The American Legion auxiliary will entertain the state officers at a dinner in the Canton Tea Garden Thursday evening at six o clock Members of the organization who wish to attend must make reservations by Tuesday evening and are requested to notify Mrs J F Abrams M 3589

MARRIED

SCHLEDER PRESTON

Miss Norma Schleder teacher at the J A Castman school and Walter Preston were married at the bride's home in Pekin at 4 o clock Sunday afternoon Rev H C White officiating Only immediate friends and relatives were present Miss Vanita Schleder sister of the bride was bridesmaid and John Goar was best man After the wedding the couple came to Decatur Mr Preston has been attending the University of Illinois

News From the Sick

Mrs W A Hayes 1597 North Morgan who has been confined to her bed for the last week is no better and has been taken to St Mary's hospital

Mrs J F Mattes who is dangerously ill, had a quiet night Monday and Tuesday morning she was decidedly better The outcome of her illness is uncertain as yet but there are hopes for her recovery Miss Violet Mattes and Miss Mary Mattes, who were summoned from California where they recently went are on their way home Horace McDavid will meet them in Topeka Kan Wednesday evening and accompany them to Decatur

DOINGS OF THE DUFFS

THE TRAIL OF THE PINE. By ALLMAN

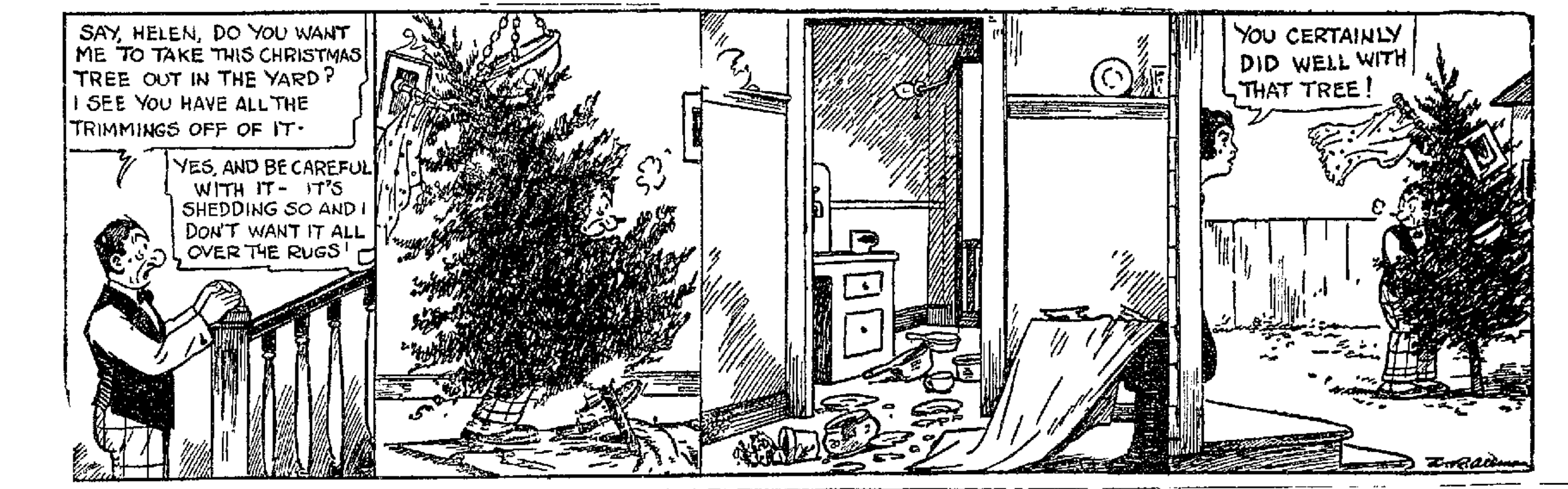

PRESIDENT GREETS MANY ON NEW YEARS

Brilliant Reception First in Nine Years.

Washington Jan 3—President and Mrs Harding threw the White House doors open to the public Monday for the first New Year's reception held there for nine years The number responding to the general invitation was officially estimated at 6,500 many of whom stood for hours in a biting wind and in a slowly moving column of fours which extended for blocks from the Pennsylvania avenue portico

BRILLIANT ARRAY

The official section was received from 11 until 1 o clock and there were approximately 2,000 participating in it headed by the cabinet the diplomatic corps members of congress army and navy officers and the higher officials of the government establishments The brilliant uniforms and gala dress kept the big state rooms of the White House full of color while the curving drives were jammed with automobiles The numbers were swelled by the delegates and attendants upon the arms conference

SMALLS ENTERTAIN

Springfield Jan 3—Governor and Mrs Len Small threw open the executive mansion for the annual New Years reception Monday and shook hands with hundreds of guests including many delegates to the constitutional convention which reconvenes Tuesday

In the receiving line with the Governor and Mrs Small were Lieut Governor and Mrs Sterling Secretary of State Emmerson Superintendent of Public Instruction Francis G Blair and Mrs Blair

During the reception Gov Small was presented with an honorary membership in the Springfield Chamber of Commerce.

Riverside W. C. T. U.

The Riverside W C T U will meet all day Wednesday at the home of Mrs F W Dickerson 1036 East Cleveland Avenue A pot luck luncheon will be served at noon In the afternoon the following program will be given

Devotions—Mrs Hannah Weaver
Legislative talk—Miss Lou Clayton
Address—Mrs L N Wagenseller
Reading—Miss Frances Erwin

ATTENDANCE GROWS AT MAROA CHURCH

Maroa Jan 3—J A Barnett has made an unique record that is of interest to church goers For the last twelve years he has made an accurate record of attendance at both morning and evening services at the Methodist Episcopal church each Sunday and on Sunday at the request of the pastor gave the following comparative report covering the last quarter October, November and December for the years 1919 1920 and 1921

1919—A M 71 5 13, p m 81¾, average 77 13 24
1920—A M 67 3-13 p m, 60 5 13, average, 63 21 26
1921—A M 78 8-13, p m, 104 10-13, average 91 9 13

SUNDAY SCHOOL RECORD

The Sunday school average record for the same respective quarters is as follows 1919 105 4-13, 1920 103 1921, 134.

JOHNSON CAFE MOVING NORTH

Forced to Give Up Present Location

Johnson's hotel and cafe forced to give up the building at 139 South Water street on account of remodeling to be done by Victor Wilson, is moving to 527 North Water street

Henry Schlie, the grocer who has orders to move from the same building by Jan 15 has not yet been able to secure a location

TRUCK DEMOLISHED BY I. C. TRAIN

Monticello Jan 3—Patrick Lynch's Ford truck was struck by an I C passenger train on the North Buchanan street crossing about 1 o'clock Tuesday aftrnoon and was completely demolished It was dragged about sixty feet by the train

Mr Lynch, who was driving the truck, was thrown out and was injured, but it is not believed he was seriously hurt. He was picked up by Dr Hawthorne and taken to his home and his wounds dressed.

IRA TOHILL IS KILLED BY TRAIN

Run Over Near Springfield Tuesday Morning.

MARRIED SIX MONTHS

Employed By C. I. and W. Five Years.

Ira Tohill operator for the C I and W railroad and stationed on the second trick at Decatur up until about three months ago was instantly killed when he fell beneath the rear trucks of a C I and W train at Twentieth and Washington streets in Springfield Tuesday morning Tohill was just quitting work at the I T S tower and was starting home when the miners work train operated each morning by the C I and W between Springfield and Keyes was returning to Springfield The unfortunate man attempted to board the train but failed

MARRIED SIX MONTHS

He was twenty one years old and had worked for the C I and W about four or five years most of that time being here in Decatur About three months ago he bid in the job at Springfield and moved there He and Miss Bernice Ellins daughter of Frank Ellins formerly residing at 817 North Warren were married here in Decatur only about six months ago He was the son of Mrs R J Tohill of Dalton City The mother was visiting in Millersville and all efforts to get her by wire during the morning had failed

In addition to his wife and mother Tohill is survived by the following brothers and sisters Otto of Hysham Mont Remus and Garfield of Casner Floyd of College Corners Ind Dan Till and Mrs Grace Massey of Chicago

The rear trucks of the coach are said to have passed over the chest of the victim

BRIDE BREAKS DOWN; WEDDING POSTPONED

Society Folk Disappointed At Church.

Chicago Jan 3—After hundreds of Chicago society folk had gathered at the Fourth Presbyterian church here Monday to witness the wedding of Miss Mary Landon Baker and Allister McCormick leaders in the younger social set it was announced that owing to the sudden illness of Miss Baker a postponement of the marriage was necessary

PLAYED PRELUDE

As those in the crowded church awaited the appearance of the wedding party and as the organist played a prelude to the wedding march, Miss Baker daughter of Alfred L Baker wealthy broker was under the care of a physician at her home She had suffered a nervous collapse yesterday She was prepared for the ceremony to the point of having dressed in her wedding gown when she broke down and took to her bed

ANNOUNCED POSTPONEMENT

In the meantime the church organist repeated the prelude several times as guests and wedding attendants waited Then Rev Dr John Timothy Stone announced the postponement

GERMAN FLAG IS AGAIN DISPLAYED

Was Hauled Down in 1917 At War Start.

[*By the Associated Press*]

New York Jan 3—Germany's flag today re appeared among those of other nations which fly from the tall buildings of New York financial and shipping districts

It was unfurled from the same flag pole atop number 11 Broadway from which it was hauled down in the spring of 1917 and marked the location of the re established consular offices of the German republic

EXTENSIVE PREPARATIONS

For more than a week representatives of Consul General Karl Lang temporarily charge d affaires of his government at Washington—had been preparing for a re opening of the offices A score of desks filing cases and a couple of steel safes were moved across the hall from the offices of the Swiss consul their custodian during the war Among the furnishings missing however was an oil painting of Former Emperor William The old consular seal had also been discarded and the official stationery took on the new dress emblematic of the new Germany

SCENE DIFFERENT

The flag today waved over a scene different from that it witnessed at its last appearance The beginning was then the headquarters of the North German steamship line now occupied by an American steamship line and the Hamburg American line being a few doors north is the base of the United States shipping board

Across the Hudson from the base of the flagpole are the great Hoboken docks the former home of Germany's steamship lines and several of their ships including the 54,000 ton Leviathan These have also passed to new ownership and to the protection of the American flag

SIX SLEEPERS OF LIMITED WRECKED

Atlanta Jan 3—Six sleepers of the Royal Palm limited, of the Southern railway, from Jacksonville were derailed today near Macon Ga but according to reports received at the Southern offices here none of the passengers was injured A wrecking crew succeeded in getting one of the sleepers back on the track and all the passengers were transferred to this car and brought to Atlanta, where additional equipment was provided for their journey

Alkali In Soap Bad for the Hair

Soap should be used very carefully if you want to keep your hair looking its best Most soaps and prepared shampoos contain too much alkali This dries the scalp, makes the hair brittle, and ruins it

The best thing for steady use is Mulsified cocoanut oil shampoo (which is pure and greaseless), and is better than anything else you can use

One or two teaspoonsful of Mulsified will cleanse the hair and scalp thoroughly Simply moisten the hair with water and rub it in It makes an abundance of rich, creamy lather which rises out easily removing every particle of dust dirt dandruff and excessive oil The hair dries quickly and evenly and it leaves the scalp soft and the hair fine and silky bright lustrous, fluffy and easy to manage

You can get Mulsified cocoanut oil shampoo at any pharmacy, it's very cheap, and a few ounces will supply every member of the family for months Be sure our druggist gives you Mulsified

Newmans

Apparel for Women & Misses
135 N. Water St.

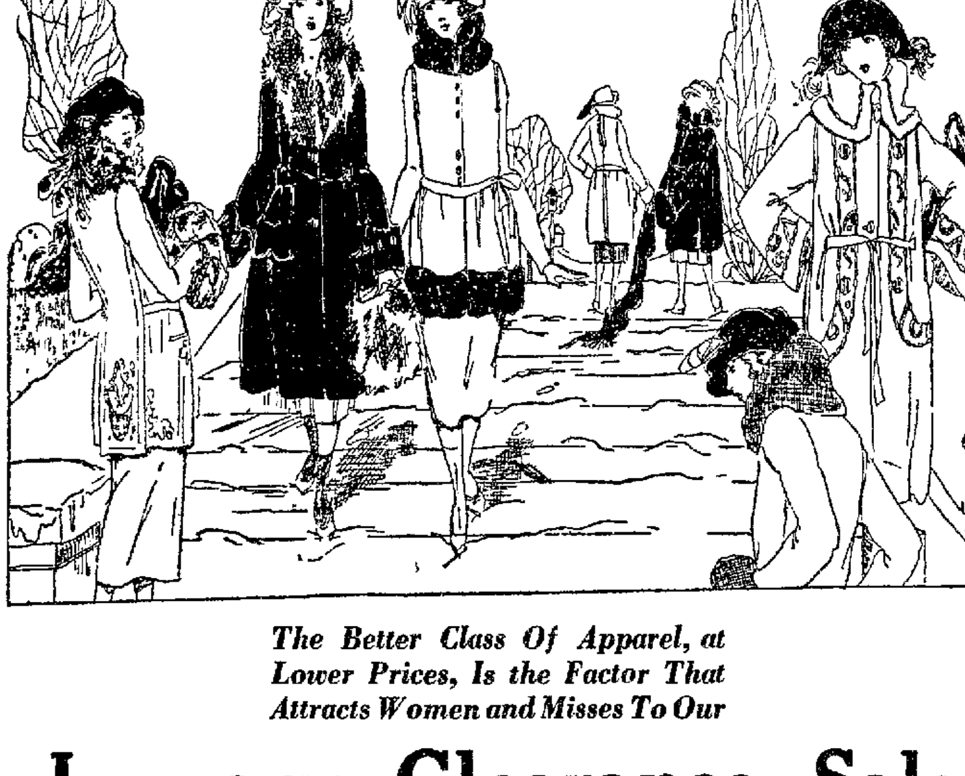

The Better Class Of Apparel, at Lower Prices, Is the Factor That Attracts Women and Misses To Our

January Clearance Sale

Our Entire Stock of Winter Apparel Is Now Offered At

Tremendous Price Reductions

Many of The Prices Represent Cost, And Less Than Cost

Coats—Suits—Dresses—Blouses—Skirts—Sweaters

Buy Them Now and Effect Very Unusual Savings

All Suits at Sharp Reductions

Lee's
Correct Dress for Women
131 N. Water St. Decatur, Ill.

All Suits at Sharp Reductions

The Second Week of Our Semi-Annual Clearance

Still Greater Reductions

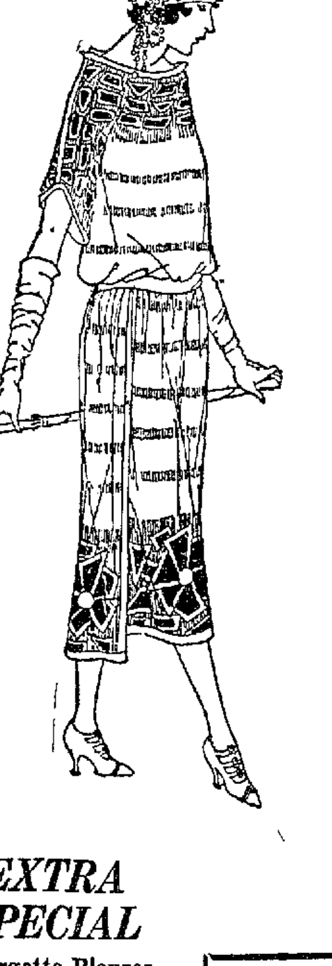

Fur Trimmed Coats

Irresistibly Priced

Fashioned of Panvelaine, Normandy, Cut Bolivia, Andrea Cloth, all with guaranteed linings and warmly interlined. Many trimmed with huge furs as Taupe Wolf, Beaver, Nutria, Mole and selected Dark Raccoon. Three special lots priced—

$39 $59 $79

Winter Hat Clearance

Extreme Efforts Have Been Concentrated in the Selection of These Hats

We have especially grouped and priced, for Wednesday selling, sixty beautiful Model Hats at **$5**

Twenty-five Smart Tailored Hats to retail at **$3**

Two Marvelous Selections at Season's Lowest Prices

EXTRA SPECIAL

Georgette Blouses Values to $6.50

About fifty Georgette and striped Taffeta Suit Blouses. Mostly one of a kind models. Clearance price—

$2.89

Dresses Radically Reduced

Such values as these you are not liable to see again this season—we must make room for our incoming spring stock, consequently we have disregarded all former cost and selling prices. You will be agreeably surprised at these three specially priced groupings.

$18 FORMERLY PRICED UP TO $35

$28 FORMERLY PRICED UP TO $49.50

$38 FORMERLY PRICED UP TO $69.50

NEWSPAPERARCHIVE® NEWSPAPERARCHIVE®

The Snowshoe Trail

Edison Marshall

©1921 by Little Brown & Co. and NEA Service

BEGIN HERE TODAY

Bill Bronson is guiding Virgin a Tremont in her search in the Clearwater of northern Canada for her fiance, Harold Lounsbury, who disappeared there six years previously. Her fiance's uncle, Kenly Lounsbury, and a cook, Vosper, complete the party. Bill hopes to take advantage of the trip to seek further for the lost mine of his father, who was murdered by a traitorous partner. Bill saves Virginia from drowning in the cold flood waters of Grizzly River.

GO ON WITH THE STORY

They forced their way through the evergreen thickets of the river bank, walking up the stream toward the ford. He broke through the brushy barriers with the might of his body, he made a trail for her in the snow. The darkness deepened around them. The snow fell ever heavier

But they conquered at last Partly by the feel under his feet partly by his woodsman's instinct, Bill kept to the moose trail that led from the ford to the cabin. And the man was swaying, drunkenly, when he reached the door.

"There are blankets in there, plenty of 'em," he told her "It's my main supply cabin Spread some of them out and take off your wet clothing and get under the covers. I'll build a fire as fast as I can."

She turned to obey. She heard him take down an ax that had been left hanging on the cabin walls and heard his step in the snow as he began to cut into kindling some of the pieces of cordwood that were heaped outside the door. She undressed quickly, then lay shivering between the warm, heavy blankets

In a moment the man faltered in, his arms heavy with wood Then a match gleamed in the gloom. She watched him feed the fire with strange, heavy motions

She dozed off, then wakened to find him sitting on the edge of her bed, holding a cup of some steaming liquid. He put his left arm behind her and lifted her up, then fed her spoonfuls of the hot liquid. She didn't know what it was, other than it contained whisky.

"Take some of it yourself," she told him at last

He shook his head and smiled—a wistful yet manly smile that almost brought tears to her eyes

* * *

In the stress of that first hour after the disaster of the river, Lounsbury and Vosper had a chance to test the steel of which they were made.

For the first few seconds Lounsbury sat upon his horse and simply stared in mute horror. Then he half-limbed, half fell from the saddle, and followed by Vosper, started running down the river bank. Immediately he lost sight of Virginia and Bill. Almost at once thereafter the cold and the darkness got into his spirit and appalled him.

"They're lost—they're lost," he cried. "There's not a chance on earth to get 'em out"

"It's a death trap I knew it was a death trap," Lounsbury moaned. "And what's the use of going farther .They haven't a chance on earth"

"It ain't the first time river's taken," Vosper told him "And they never even found their bodies"

"And we won't find these, now," Lounsbury replied. "What do you suppose we'd better do?"

"I don't know. What can we do?"

"There's no chance of saving them. It seems to me the wisest thing for us to do is to go back—and build a big fire—so they can find their way in if they did get out"

This they did

"Of course we'll never find the bodies," Lounsbury suggested at last.

"No chance that I can see," agreed Vosper.

"You think—" Lounsbury's voice wavered, "you think—we can get back all right ourselves?"

"Sure. That's—if we start first thing tomorrow."

They didn't try to sleep The snow and the cold made sleep impossible.

At dawn Vosper packed the horses, slyly depositing portions of their supplies and equipment in the evergreen thickets to lighten his own work.

Then they rode away, these two worthy men back toward the settlements.

II

IN Virginia's first moment of wakening the full dreadfulness of her situation swept her in an instant.

The cabin, she could see, was rather larger than any of those in which they had camped on their journey. It was well-chinked and sturdy, and even had the luxury of a window.

Bill was stretched on the floor in the farthest corner of the room

He gave the impression of having dropped with exhaustion and fallen to sleep where he lay.

She resolved not to call him, and in spite of her own misery, her lips curled in a half-smile

But she was a woman, and the thought suddenly came to her that she was wholly in this man's power, shielded only by the blankets around her, unarmed and helpless and lost in the forest depths. What did she know of him? He had been the soul of respect heretofore, but now with her uncle on the other side of the river—

Then Bill stirred in his sleep She saw his eyes open. And his first glance was toward her.

He flashed her a smile, and she tried pitifully to answer it. "How are you?" he asked.

"Awfully lame and sore and tired. Maybe I'll be better soon. And you—?"

"A little stiff, not much. I'm hard to damage, Miss Tremont. But I've overslept—and there isn't another second to be lost. You got to dress and go and locate Vosper and Lounsbury"

"I suppose you'd better — right away. They'll be terribly distressed—thinking we're drowned."

"I'm not worrying about their distress," he told her. "I only want to be sure and catch them before they give us up for lost—and turn back."

"They'll be waiting for us, don't fear that," the girl went on "But how can we get across?"

"That remains to be seen. If they're there to help, with the horses, we might find a way."

Bill arose, stretched his sore and stiff muscles, dropped his blanket from his shoulders and went out for firewood.

He left hurriedly, and as the door opened the wind blew a handful of snow in upon her Shivering with cold and aching in every muscle, she got up and put on some of her clothing Then, wholly miserable and dejected, she lay down again between her blankets, waiting for Bill's return.

She couldn't interpret the expression on his face when she saw him in the doorway He was curiously sober and intent, perhaps even a little pale. "Go to sleep, Miss Tremont," he advised. "I'll make a fire for breakfast."

He went to prepare kindling. The girl swallowed painfully, but shaken with dread shaped her question at last "What— what did you find out?"

He looked squarely into her eyes "Nothing that you'll want to hear, Miss Tremont," he told her soberly. "I went to the river bank and looked across They—they—"

"They are gone!" the girl cried

"SHE AWAKENED TO FIND HIM SITTING ON THE EDGE OF THE BED"

"They've pulled freight"

The tears rushed to the girl's eyes

"What does it mean?" she finally asked.

"If we were on the other side of the river, and we had horses, we could push through and get out—easy enough. But the river lays between Besides the snows have come to stay. We could rig up some kind of snowshoes, I suppose, but until the snow packs we couldn't make it down into town. It's too long a way and too cold. Every way we look there's a block We're like birds caught in a cage."

"But the river will freeze soon"

"Yes. Even this cataract freezes, but it likely won't be safe to cross for some weeks—maybe clear into January or February."

"And it means—we're tied up here for weeks—and maybe months?"

"That's it. Just as sure as if we had iron chains around our ankles"

Then the girl's tears flowed again, unchecked.

"I'll be all right tomorrow" she told him sleepily. "And maybe it's for the best—after all. At least—it gives you a better chance to find Harold—and bring him back to me"

Bill nodded, but he didn't trust himself to speak.

IV

THERE is a certain capacity in young and sturdy human beings for accepting the inevitable When Virginia wakened the next morning, she pulled herself together, stiffened up her young spine, and prepared to make the best of a deplorable situation. She had come up here to find her lost beloved, and she wasn't defeated yet. This very development might bring success.

Bill was already up, and the room warmed from the fire. The noise of his ax blows had wakened her. And she took advantage of his absence to dress.

"You up?" he cried in delight when he entered. His arms were heaped with wood. "I'm not sure that you hadn't ought to rest another day. How do you feel?"

"As good as ever, as far as I can tell"

"I trust you'll be able to eat today?"

"Bath, Bill, I'm famished. But first"— and her face grew instantly sober—"what about supplies"

"Well, we have a gun at least; you can see it behind the stove. It's an old thing, but it will still shoot. And we've got at least one box of shells for it—and not one of them must be wasted They mean our meat supply. I'm still wearing my pistol and I've got two boxes of shells for it. There are plenty of blankets and cooking utensils, magazines for idle hours and, Heaven bless us, an old and battered phonograph on the table.

"There's a cake of soap on the shelf," he went on, after the gorgeous fact of the phonograph had time to sink home, "and another among the supplies—but I'm afraid cold cream and toilet water are lacking. I don't even know how you'll comb your hair."

(Continued in Our Next Issue)

TURNIPS

You Can Make 'Em Tasty.

BY SISTER MARY.

The housekeeper who must rely on root vegetables during the winter may welcome these recipes.

The winter root vegetables are richer in mineral salts than canned summer vegetables and every housekeeper should serve them often. Instead of plain boiled turnips for dinner tomorrow, try "turnips au gratin." There is more food value in the second dish than the first wholly aside from the "tastiness" of the dish

TURNIPS AU GRATIN.

Five cups boiled diced turnips, 2 cups milk, 2 tablespoons butter, 2 tablespoons flour, ½ teaspoon salt, ¼ teaspoon pepper, 1-3 cup coarse stale bread crumbs, 4 tablespoons grated cheese.

Put cooked turnips in buttered baking dish. Melt butter in sauce pan, stir in flour and slowly add milk. Season with salt and pepper and cook till thick and smooth. Pour over turnips in baking dish, sprinkle with bread crumbs, dot with bits of butter and cover with grated cheese. Bake in a hot oven till the cheese is melted and the whole top is a golden brown. Fifteen minutes should brown the top and melt the cheese Serve very hot.

TURNIPS IN LEMON SAUCE.

Three cups diced turnips (boiled), 1 tablespoon butter, 1 tablespoon flour, 1 cup water, 1 teaspoon salt, ⅛ teaspoon pepper, 1 egg yolk, 1 tablespoon lemon juice, 1 tablespoon minced parsley.

Make the sauce so it will be ready to pour over the turnips as soon as they are cooked and drained. Melt butter, stir in flour, add water slowly, stirring constantly. Season with salt and pepper. When the sauce boils remove from fire and stir in the well beaten yolk of an egg. Add lemon juice and parsley and pour over hot turnips. Serve at once.

The preparation of vegetables for their sauce is important. Put all root vegetables on to cook in rapidly boiling water. Add salt the last half hour of cooking, one teaspoonful of salt being allowed for every four cups of vegetables.

Salt added after the vegetable is cooked does not flavor the finished dish as it does when the salt is cooked in Do not cover root vegetables during boiling.

Another simple aid in the preparation of vegetables is a vegetable cutter. Turnips cut in neat dice or tiny balls taste much better than the same vegetable cut in "hunks."

Left-over vegetables can be most attractively worked up in salads if the vegetables are cut in fancy shapes

(Copyright, 1921, NEA Service)

MASK AND WIG PLAY ON FRIDAY NIGHT

Tailor Made Man to Be Presented.

Speeches were made in the home rooms of the High School Monday morning, urging the support of the Mask and Wig play, "The Tailor-Made Man", which is to be presented Jan. 6, in the High School auditorium. There is little time left for the sale of tickets for the play, so the concentrated drive for the ticket sale is being held all this week. The talks were made by various members of the Senior class

D. H. S. NOTES.

Miss Parker was absent Monday owing to a slight operation. She will remain at the hospital for a few days.

Miss Olive and Miss Louise Bear were called to Lake Arthur, La., Monday because of the illness of their sister, Mrs O. C. Peacock, who had a severe attack of paralysis. Mrs. Peacock had been visiting her nephew, Mr. Braden of Lake Arthur at the time. The Misses Bear will remain in Louisiana for several days.

Statements from the High School office prove that the attendance, scholarship averages, spirit of both the faculty and the students, and all work completed during the first part of this school year, or the last of 1921 netted far better results than had ever before been obtained. The new system of high standards of scholarship and school work showed in this short time its great value. The aim of the school will be to keep this high record for 1922 and make it even better if possible Although the students of all the schools were compelled to return to school on Monday, which was supposed to have been a holiday there was no feeling of despondency at the high school. The pupils seemed to be very happy to return to the school and continue their work.

A professional advancement meeting will be held for the members of the High School faculty, at the school on Tuesday evening. Professor Morrison will speak on "Mastery," which is a subject dealing with the interests of the teachers, especially those of the High Schools. A number of very important questions will be taken up during the meeting.

HOUSEHOLD HINTS

Packing.

When packing pictures put corks between them in the corners of the frames, and they will not scratch each other.

Add Salt.

Put a little salt in the frying pan before you put the lard in and it will not splatter or splash.

Removing Rust.

Sour milk will remove rust from white cloth

Cut Outs.

Cut outs of brightly colored leather are being used much on frocks for small girls. They border the hem line, neck line and sleeves.

Girdles.

Fancy girdles of all kinds are being used on afternoon dresses Some of them are made of segments of metal, others of a medium resembling celluloid.

Steaming.

Hot foods should never be put into a pantry or refrigerator They create a steam which will taint the other foods.

Fig Bars.

Boil to soft thread stage 4 cups granulated sugar, 1 cup water, to which ¼ teaspoon cream of tartar has been added. Then stir in a pound of finely chopped figs Boil to hard thread stage. Remove from fire, sift in ½ cup powdered sugar. Work with wooden spoon or paddle to thick mass, using additional sugar if necessary. Pour out on smooth surface. Lay over it a sheet of waxed paper. Press down smooth with bottom of a clean tin pan. Cut as desired.

If You Are Well Bred

You will make calls on your friends on their reception days, if they have them.

You will, when picking your own reception day, make it the same each season, for the convenience of your friends.

You will serve tea to those calling between the hours of four and six.

REVIEW BUREAU OF INFORMATION

Editor Woman's Page—Please give me, through The Review, a recipe for oyster cocktail.

MRS. W. M.

Put three or four oysters in a glass, add a teaspoonful of good catsup, a drop or two of Worcester sauce and a little lime or lemon juice

DANDERINE

Stops Hair Coming Out; Thickens, Beautifies.

35-cents buys a bottle of "Danderine" at any drug store. After one application you can not find a particle of dandruff or a falling hair. Besides, every hair shows new life, vigor, brightness, more color and abundance.

Run-Down Women What You Need is Vinol

Here's Proof That It Restores Strength:—Frederica, Del.—"I got into a very weak, nervous, run down condition so I was not fit to keep on with my housework. Vinol was recommended to me and it certainly made me feel like a new woman. It built me up and made me feel stronger and better in every way."—Mrs. MARY MORRIS, Frederica, Del.

Vinol

COD LIVER PEPTONE AND IRON

increases the appetite, enriches the blood, creates strength for nervous, weak, run-down people.

Money cannot buy a better Strength Creator

ELLIS W. ARMSTRONG, Druggist
DECATUR DRUG CO., Decatur

Hiking Days Will Soon Be Here

BY MARIAN HALE.

New York, Jan. 3.—For hiking days—which by the way will soon be here—it must be something soft and wind-defying! With possibly a scarf to match. Both hats and scarfs are wooly things.

The clever Ponch sport hat is of the softest felt, smartly appliqued The applique is in velvet with chenille stems, quite a different idea for hats.

The colors are quite properly the earthy tones, a skillful blend of brown and gray and green.

The hat itself is a dull brown gray. The applique has a tone of green with hints of gray and brown.

The Ponch scarf is gray with a cast of brown in the floss.

NATURE must have had children in mind when it produced wheat, for whole wheat contains more bone and muscle building elements than any other cereal. Ralston is the whole wheat food that gives children everything nature put in the wheat.

Try Ralston

The whole wheat food you never tire of.

GIRL HAD PAINFUL TIMES

Mothers—Read This Letter and Statement Which Follows

Portland, Indiana.—"I was troubled with irregularity and constipation and would often have to be down because of pains. One Sunday my aunt was visiting us and she said her girls took Lydia E. Pinkham's Vegetable Compound and got well, so mother said she guessed she would let me try it. It is doing me good and I praise it highly. You are welcome to use this letter as a testimonial."—STELLA NEWTON, R. R. 8, Portland, Indiana.

Mothers—You should carefully guard your daughter's health. Advise her of the danger which comes from standing around with cold or wet feet, from lifting heavy articles, or overworking. Do not let her overstudy.

If she complains of headache, pains in back or lower limbs, or if you notice a slowness of thought, nervousness or irritability on the part of your daughter, give her careful attention.

Lydia E. Pinkham's Vegetable Compound is an excellent medicine for your daughter to take, as it is especially adapted to relieve just such symptoms. Remember it contains nothing that can injure her.

Eskimo Pie

PERSONALS

Mr. and Mrs. William Richardson returned to their home in Olney Monday after a holiday visit with their children here. A number of family dinners were given at which all the children were present. They are T. J. Richardson of Olney, Mrs. H. L. Compton of Princetown, Ind., Mrs. D. V. Allen, Roy Richardson and Mrs. C. L. Sutherlin of Decatur.

Dr. and Mrs. E. L. Heyne and sons Norman and Billy, left Monday for their home in Chicago, after spending the holidays with their parents, Mr. and Mrs. F. H. Bachmann and Rev. and Mrs. William Heyne.

Mrs. J. W. Kelley and daughter, Fay Bushway, were called to Sullivan Monday afternoon to attend the funeral of the former's father, John Nighswander, who died Monday morning.

Evangelist Lew D. Hill has returned from Chicago where last week he attended the national evangelistic institute. He preached at Moweaqua Sunday morning and in the Central Church of Christ, Decatur, Sunday evening.

AUTO DEALERS TO MEET ON JAN. 10

Will Elect Officers and Discuss Inviting State Convention.

At the next meeting of the Decatur Automotive Dealers association, to be held Tuesday, Jan. 10, the annual election will be held and a report received on the possibility of inviting the annual convention of the state association to come to Decatur this year.

The question of inviting the state association to come to Decatur was recently referred to the Association of Commerce and by that body referred back to B. B Burns, a director of the state automotive association as well as being an active member of the local association.

MOTHER!

Move Child's Bowels with "California Fig Syrup"

Even a cross, feverish, bilious, or constipated child loves the "fruity" taste of "California Fig Syrup." A teaspoonful never fails to cleanse the liver and bowels. In a few hours you can see for yourself how thoroughly it works all the sour bile, and undigested food out of the bowels and you have a well, playful child again.

Millions of mothers keep "California Fig Syrup" handy. They know a teaspoonful today saves a sick child tomorrow. Ask your druggist for genuine "California Fig Syrup" which has directions for babies and children of all ages printed on bottle Mother! You must say "California" or you may get an imitation fig syrup.

THE BEST NATIONALLY KNOWN PHONOGRAPH with the latest improvements for less money than an old-fashioned one costs. The Columbia Grafonola, $125 model, now $85

CALHOUN'S

118 East William St. - Main 1550

Sensational Reductions in Apparel

EVERYTHING READY-TO-WEAR

HIRSCH CO.

121-125 N WATER ST. DECATUR ILL.

Bargains On All 4 Floors

Choice of Stock

Sale of Ladies'

COATS

Nothing Reserved—Every garment, regardless of former price—to be sold at one of these prices:

$9.90 Formerly up to $25

$19.93 Formerly up to $35

$29.94 Formerly up to 50

These Items are Priced for Quick Sales

Men's Flannel Shirts, sold up to $1.50 at 98c
Children's Flannel Gowns 63c
Men's Fleeced Gloves, brown, blue and black 10c
Men's Wool Hose, 3 pair for $1 . 35c
35c Children's Skeleton Waist Supporters, stock worn 10c
Boys' Winter Caps 79c
Children's Sweaters, Slip-over . 75c
Men's Fleeced Union Suits sold up to $1.50, at 98c
Jersey Bloomers, pink or white . 25c
Ladies' Pants and Vests 39c
Ladies' Outing Gowns 98c
Flannelette Skirts 49c
Ladies' Muslin Underwear, sold up to $1.25, at 77c
Ladies' Wool Hose 45c

More Specials

Sateen Petticoats
Purple, lavender, rose, mahogany and other fashionable shades
$1.00

Wool Flannel Middies
Red and navy
$3.75

Boys' Mackinaw Coats
A few left, 6 to 14 years
$5.00

Babys' Velvet Bonnet
Sold up to $1.50, now,
$1.00

Camisoles
Wash silk and satin, in a big range of styles and colors,
$1.25

Choice of Girls' Wool Dresses
Size 6 to 14 years, sold up to $12.50, now,
$6.50

NEWSPAPER ARCHIVE®

The Decatur Review

THE COMMUNITY PAPER
SIX AFTERNOONS—SUNDAY MORNING

REVIEW PUBLISHING CO

Entered at Decatur Ill. as 2d Class Matter

National Representatives
CONE, HUNTON & WOODMAN INC
New York. Chicago. Detroit. Atlanta
Kansas City.

Subscription Rates—By Review Carrier 15c a week.

By Mail, in Illinois	Out of Ill.
1 Yr.—$5.00	1 Yr.—$8.00
6 Mo.— 2.75	6 Mo.— 4.25
3 Mo.— 1.50	3 Mo.— 2.25
1 Mo.— .65	1 Mo.— .75
1 Wk.— .15	1 Wk.— .20

Member Audit Bureau of Circulations

THE REVIEW IS A MEMBER OF THE ASSOCIATED PRESS, which is exclusively entitled to the use for republication of all news dispatches credited to it or not otherwise credited in this paper and also the local news published herein.

All rights of republication of special dispatches herein are also reserved.

Future for Decatur

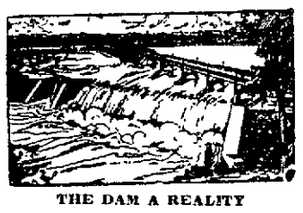

THE DAM A REALITY

A lake fourteen miles long and three-quarters of a mile wide giving a water supply sufficient for 150,000 persons, created in 1921 by Decatur

NEXT:

More Hard Roads.
More Parks and Playgrounds.
A Forest Preserve.
Development of the City Plan.

WAITING ON THE FRANCHISE.

Beyond question it will help the general situation hereabouts to have the street car franchise matter settled as early as possible, and in this case it means within a few weeks. It happens that considerable street resurfacing and improvement waits on this franchise, and this is something that can't wait into next summer. If the paving work is to be done in 1922 there is little time to be given to getting at the legal preliminaries.

One finds this is the view taken by a great many sensible people about town, people who have no thought of imposing a hardship on anybody. They earnestly ask that the franchise matter be adjusted at once just because so much other work depends on this. It is quite important that the other work be put through this year; it is badly needed and it will furnish employment. It appears that just now a big end of city improvement plans is waiting on the street car franchise, and all this must wait until the franchise is settled.

In other words, franchise is the next necessary step in the proceedings, it must be cleared before we can go on to anything else. There are indications that this is appreciated by the street car managers, for they express willingness to do their part to bring on discussion that will lead to action. The council is willing, so the thing to do is to crowd on to a solution.

SOMETHING DUE THEM.

One can understand that citizens of the county living south of the river should plan to pay a visit to the city council to ask that the County Bridge road be opened. They may not expect this to be done while they wait in the meeting, but they are quite sure they will appreciate a little speed.

The county bridge has been closed for more than a year, and all this time those people have had to take a roundabout way to get into town, and this over a pretty hilly stretch of road. Commissioner Becker has done what he could to keep this road in some shape, but at his best he couldn't make it look better than a "detour."

After one has had a year of this kind of going he gets mighty ripe for something else and better, hence the proposed move on the city council. Of course these people don't wish to try the road until it is made safe, but they would like to have the authorities hurry a bit in doing this. They have a feeling that if they don't say something in open meeting the authorities will conclude they don't care, and this might mean another year of the hill road. Those long sufferers are entitled to the best we can do for them.

A FINE FIGHTING MAN.

We don't know anything of John Prescott except what is stated in the items that tell of his defense when attacked by two highwaymen Saturday night last, but on this any of us is ready to say he is a mighty good fighting man.

They went at Mr. Prescott with a gun and two blackjacks, and though he was unarmed he beat them off and put them to flight. He took their arms from them and then turned their own gun on them. They beat him up a good deal while he was doing this, but he was game and stayed with them.

Fortune should have been a little more on his side, considering the great fight he put up. Fortune might have lent a hand to help him wing those robbers when he shot after them. But anyhow he made a great fight of it, and we are delighted to know he is a citizen of our town.

GERMAN TAXES.

Concerning taxes paid by Germans in their own country, Maximilian Harden has this to say: "Nor is the situation improved by the childish belief of the French chamber that the Germans pay only half as much taxes as the French—if they paid double what they now pay they would be paying more than their total incomes."

We take it that Mr. Harden is acquainted with the facts in this case and assume that he has neither disposition nor inclination to misstate them. But from other quarters we have had a good deal about the ridiculous lightness of taxes imposed on people in Germany.

The real facts about this matter seem to be material, very close to the nub of the whole controversy concerning reparations and an essential part of it; it is something about which there should be agreement when the case is presented to the world for its judgment.

LET THEM HAVE A HEART.

Travelers by rail are advised they will continue to pay a 50 per cent surcharge for Pullman and parlor car accommodations. This is a charge that was slapped on by the government when it took charge of the roads, all of the surcharge going to the roads. Not any of it goes to the Pullman company.

The Pullman people didn't ask that this extra charge be made, in fact they were against it. We don't know that railroad owners asked it, for at the time it wasn't their say, but of course they are ready enough to take the money if somebody hands it to them.

One is surprised and a little shocked to learn that this surcharge was not abolished along with other transportation exactions. The explanation is that it is something within the jurisdiction and control of the interstate commerce commission. But how does it happen that this commission is without bowels of mercy?

GET THIS THING RIGHT

In the year 1921 our police department made slightly more than 2,000 arrests This was 500 more than made in 1920. The greater number of arrests were made by a department reduced in numbers This is regarded at headquarters as a showing of efficiency; it is attributed to better organization of the smaller department.

We may expect that envious outsiders will hold this shows we are getting to be lawbreakers, getting that way fast Outsiders will be mistaken in this, but perhaps they will get a sort of delight out of the foolish feeling.

We who live here know we were no worse in 1921 than in 1920. The only difference is that our police department was much more efficient in 1921. The figures show improvement on our part, rather than backsliding Bad men of other towns will do well to take notice and keep clear of Decatur.

FULL OF HOPE AND COURAGE.

If there is much in a feeling of hope we of this country have just about surrounded general prosperity and are sure to capture and hold it hostage.

Within a few days we have had the views of industrial and other leaders in all lines, and almost to a man these have told that there is a better time just ahead. It isn't a case of one man saying this; it comes from the big fellows all the way down the line. It is a chorus of mild jubilation, and everybody is doing his best to keep his singing in the key.

All mention that courage also will help, and all agree they have taken this on. It is a grand and general combination of hope and courage; one may reasonably expect this will work miracles. All the big fellows are telling the same story; if there is another side to the situation it must be in a hopeless minority. This is as it should be, as it needs to be if 1922 is to have a show to do its full part.

WAITED TILL HE DIED.

It is noted that many people who in his lifetime gave their political support to Senator Penrose are now telling that he was a special representative of the "interests." This comes from folks who would be inclined to bring suit for libel if they were charged with fondness for "interests."

It is also noted that statesmen standing in the van of progress—according to their supporters—give unqualified indorsement to the aims and ability of the dead senator.

It is something about which the brethren don't agree when they get down to posthumous talk, but they did manage to pull together while the senator was living. Having had only good words for him then— at least giving him the support of their ballots—they shouldn't turn about and do otherwise when he is dead. It is contrary to all the traditions of decency.

To help along the "fun," Chicago people turned in fourteen false alarms of fire New Year's eve. The Reubs were out to celebrate.

It is Frank Torrence's notion that if your specially is swearing you have no proper place among joyful skaters

Better wait for some more evidence before getting disturbed over the case of that Bond county sheriff.

The next sensible thing to do to help the cause along is to get that 1922 automobile license.

Now there is outdoor skating on real ice, and it is about the best of sports in the whole list.

Yes, it took two columns to set out that smile that is Jake, and it was worth the space.

We wish the banks would get out a calendar showing all the holidays in red letters.

Our fire loss was small in 1921, but knock on wood when you say it.

If you have friends in California send them a rain coat.

Has that resolution yet gone to the scrap heap?

Just Folks

by Edgar A. Guest.

(Copyright 1921, Edgar A. Guest)

SELF-DENIAL.

To gratify a whim is fine, it's fun to loaf along the way,
It's nice to get the little things which make for comfort day by day.
To live in luxury is what we all desire beyond a doubt—
But, after all, success is won by what we'll bravely do without.

Nobody ever got to fame by treading only easy ways,
And none by shirking bitter tasks has ever won a word of praise;
For every lofty goal we seek, each one of us must pay the price,
There is no victory worth while but what is born of sacrifice.

Who scorns to do the hard work now, will have to do it later on.
No fortune shall we ever build on money that is spent and gone.
And though we dream of greater joys that we shall claim along the way,
They will not come to us unless some joys we do without today.

We'll never come to wealth or fame upon the whims we gratify,
In comfort and the luxuries the greater glories do not lie;
For victory there is a price which every man is asked to pay,
Who would have much tomorrow here must do without as much today.

Ten Years Ago Today In Decatur

JANUARY 3, 1912.

City Engineer R. L. McCalman submitted to the city council, three estimates on the cost of the proposed Jasper street subway under the Wabash, the costs ranging from $51,000 to $60,000.

A decision handed down by the Interstate Commerce Commission in favor of the Decatur grain men versus the Illinois Central relative to grain rates, made it possible to double Decatur's grain business.

Residents of Wabash avenue from Water to Broadway were up in arms because all disorderlies of the city had apparently moved into their few blocks of residence street. The fight against them was taken into the city council.

TWENTY YEARS AGO TODAY.

Charles W. Steinbaugh of Chicago and Miss Ethel Ashmore were married at the Cumberland Presbyterian church. It was a big church wedding.

Mr. and Mrs. Hugh Crea entertained the members of Mr. Crea's office force at dinner at their residence on West Decatur street.

Mr. and Mrs. Dan L. Myers celebrated their seventh wedding anniversary.

Penrose, Last of Barons, Who Ruled in the Senate

No Strong Leaders Today; McCumber to Become Head of Finance Committee.

By Mark Sullivan.

Washington, D. C., Jan. 3.—It will be said that Penrose's passing makes little difference, because he had been ill and more or less out of things for two years, off and on, anyhow, but that will not be true. What is true is that Penrose slipped out of things two years, that his slipping out made a very great difference, and that his death merely makes his passing complete and creates an occasion for pointing out how much it means.

It is not merely that Penrose was the last of the Barons. It is not merely that there is not a senator left who is also in any sense boss of his state. It is not merely that there is hardly any such thing left in American politics as a state wide boss, in the senate or out of it. What Penrose's death signifies is that the senate is today a completely changed body, utterly different from the picture of it which the public has inherited from the past.

LOSE TWO STRONG MEN.

Six months ago, the state of Pennsylvania was represented in the senate by two men who, whatever you might think of their politics, were among the strongest men of their generation. Today, and until Penrose's successor is appointed, Pennsylvania is represented in the senate by one man whose name the public doesn't know.

Neither this successor of Knox or the successor of Penrose can possibly fill their shoes, even if Pennsylvania should take pains to send good men and even under the most favorable circumstances, otherwise until they have had several years of experience and enough time to reach under the seniority rules of the senate, positions of power and responsibility.

FEW STRONG MEN.

This case of Pennsylvania is extreme, but it merely happens to be conspicuous at the moment Much the same sort of change has come to the other states gradually without the public noticing it. There are a few strong individuals in the senate, but there is no group of strong men who act together, who have a sense of collective responsibility for running the country or who actually do run it.

The phrase that Cox made a slogan in the last presidential campaign "The Senate Oligarchy," is a joke There is no such thing There is no senator or group of senators who, either through strength of personality, or by virtue of official authority, are able to crack the party whip or otherwise enforce discipline and achieve collective action. The senate today has little more discipline than a town meeting.

THREE GROUPS.

The big Republican majority is divided roughly into three groups The farm bloc, composed of men like Kenyon and Capper; the remnant of the Old Guard, like Lodge and Curtis; and a middle-ground group led by men like McCormick and Lenroot. What the senate happens to do about any particular matter is determined by the loose and shifting attachments of men at the outer edges of these groups.

Specifically, Penrose's death will bring an important change in the chairmanship of the important finance committee, which has charge of taxation and the tariff. His successor will be McCumber of North Dakota. As the representative of an almost purely agricultural state, McCumber can be expected to favor most of the policies identified with the farm bloc, although he has never been formally identified with that group.

GAVE IN TO "BLOC."

In point of fact, as regards the pending tariff bill, Penrose, in the weakness brought about by his illness, had already told the farm bloc they could have whatever tariff they wanted This was the fourth or fifth compromise that he would have scorned to make in his prime When the emergency tariff was up some months ago, Penrose let it go through, although privately he described it as "pure bunk."

This weakness of Penrose, due wholly to his illness, has been a serious embarrassment to the party He kept the seat of office only by yielding its essence; and many things went through which a strong chairman would have stopped The other party leaders deplored the situation, but Penrose was sensitive about his illness and everybody liked him so that no one would suggest he should abdicate any of his responsibility.

WAS STRONG POLITICIAN.

Penrose in good health was a big man and attractive in proportion to his resolute strength and courage. He was a bachelor, power was his only child, and some of the more intimate aspects of his last two years were as poignant as a Greek tragedy. Whenever his physical weakness overcame him, his first interest was not to let it interfere with his public duties. It is a picturesque way of putting it, but it is probably true that if Penrose had come from California instead of Philadelphia he would have been one of the greatest statesmen of his time. The mere nearness of his home state three hours away, kept him a politician consuming his time in matters of patronage and factions. Weaker men gravitated to him like hungry bees, consumed his time and fed upon his personality.

SCORNED WEAK MEN.

He had one of the best minds that ever functioned on the senate floor Whenever he took part in debate he beat his opponent by his sheer directness of thinking and boldness in expression. Probably the greatest weakness he had was his scorn of weaker men, of less forthright or otherwise lacking in the will power and strength of personality that he himself carried easily.

Penrose in his prime took the world as he found it, never compromised and never winced. To "stand the gaff" was as easy for him as eating a meal or anything else in the day's work. Penrose didn't hate insurgents as such. He merely despised some of them because they were weak men, or because he thought they were "sore heads," or because he felt, according to his way of thinking, that they were hypocrites who fooled the public.

LIKED LAFOLLETTE.

It is a striking fact that among the few senators for whom he ever showed much affection was LaFollette. He liked LaFollette because he had many of his own qualities of directness, pugnacity and intellectual integrity according to his light.

Penrose was a monumental figure. The history of the country has already been changed by his illness, and will be more different yet because of his death.

Little Benny's Notebook

I finished my book of Sho Icki Homes stories yestidday and ma came home from down town and she put her packidges on the hall rack and wawked back to the kit chin without seeing me in the parlor and I quick looked in the packidges and snuck out and ran erround and went in the back way and wawked in the kitchin saying, Hello ma, I see youve bin buying ribbins down town.

Wy, how do you know wat I bawt, you jest came in the back way and havent even seen the packidges, sed ma.

I deduct it, its very simple, I know you bawt ribbins by the peculiar little spots on the frunt of your dress, I sed.

My goodniss, wat spots, I dont see eny spots, and enyway, wats spots got to do with ribbins? sed ma, and I sed, Ah, its very simple, ony you dont see it, madam, and I also deduct you have a big hole in your stockings.

Wat nonsents, I cant gess how you knew I bawt ribbins but I certeny have no hole in my stocking, if theres one thing I never do its to go out with a hole in my stocking, sed ma, and I sed, But madam its very simple, I deduct you have a hole in your stocking by the ink stane on your waist.

Wat ink stane, for mersy sake I dont see eny ink stane, theres no ink stane, I wunt you to stop sutch crazy tawk, but I cant imagine how you knew I bawt ribbins because I dident even intend to buy them wen I started.

Its very simple madam, I sed, and so is the hole in your stocking, and ma sed, Now stop that, I tell you I have no hole in my stocking.

Then how did you get your foot in? I sed, Being a old joak but not to ma, and she chased me out of the kitchen but she still dont know how I deducted about the ribbins.

LEE PAPE.

The Best Cough Syrup is Home-made.

Here's an easy way to save $2, and yet have the best cough remedy you ever tried.

You've probably heard of this well-known plan of making cough syrup at home. But have you ever used it? Thousands of families, the world over, feel that they could hardly keep house without it. It's simple and cheap, but the way it takes hold of a cough will soon earn it a permanent place in your home.

Into a pint bottle, pour 2½ ounces of Pinex; then add plain granulated sugar syrup to fill up the pint. Or, if desired, use clarified molasses, honey, or corn syrup, instead of sugar syrup. Either way, it tastes good, never spoils, and gives you a full pint of better cough remedy than you could buy ready-made for three times its cost.

It is really wonderful how quickly this home-made remedy conquers a cough—usually in 24 hours or less. It seems to penetrate through every air passage, loosens a dry, hoarse or tight cough, lifts the phlegm, heals the membranes, and gives almost immediate relief. Splendid for throat tickle, hoarseness, croup, bronchitis and bronchial asthma.

Pinex is a highly concentrated compound of genuine Norway pine extract, and has been used for generations for throat and chest ailments.

To avoid disappointment ask your druggist for "2½ ounces of Pinex" with directions, and don't accept anything else. Guaranteed to give absolute satisfaction or money refunded. The Pinex Co., Ft. Wayne, Ind.

TUSCOLA SPENDS QUIET HOLIDAY

Most Offices and Some Stores Closed.

Tuscola, Jan. 3— The New Years holiday Monday was very quiet here. The offices at the court house, the three banks, the post office and a few of the business houses were closed all day. There was no delivery of mail by either the city carriers or the rural delivery men. A few of the business places did not close at any time during the day and in most of those that were closed, the whole force in each place was busy working at the annual invoice of stocks of goods. There were several social affairs in town on Monday evening.

The Tuscola public schools opened Monday after having been dismissed just one week for the holidays. Superintendent Kirkpatrick reports all the teachers back in their places on Monday morning, and a full attendence of the pupils. The teachers force has been increased with the addition of school by one member. Miss Ena Patterson of Charleston has been employed as teacher in the sixth grade, and assumed her duties on Monday.

FINDS FATHER UNCONSCIOUS.

G. R Helm of this city received a telegram Monday from Mrs. Helm, who has reached the bedside of her father, John Sipp, at St. Petersburg, Fla The telegram stated that the condition of Mr. Sipp was very serious. His entire body is paralyzed and at the time of Mrs. Helm's arrival, he had become unconscious and did not recognize her. Mrs Helm left here the last of the week in response to a message stating that her father had suffered two strokes of paralysis.

Miss Florence Murphey, who is spending her vacation from the University of Illinois at her home in Tuscola, gave a dinner party on Monday evening for twelve couples of her friends. Among the out-of-town guests who were present were Messrs. Louis and Albert Mohr of Chicago; Miss Dorothy Dobbins, Miss Helen Vreeland, Robert Chamberlain of Champaign and Miss Virginia Brauer of Colorado Springs, Colo.

Mr and Mrs. Clarence Hackett are the parents of a girl, born Monday morning at the Jarman Memorial hospital in this city.

Elmer Murphey and family, with Mr. and Mrs J. L. Warren of this city, attended a New Year's dinner at the home of Mr Murphey's son Palmer, in Urbana, Monday

J. S. Campbell of this city who with his family is spending the winter on their irrigated land at San Benito, Tex, arrived here Saturday evening for a short business visit.

Rev. W. P Fairchild of Mattoon, district superintendent for the Mattoon district, Methodist church, preached in the Tuscola Methodist church Sunday evening.

Miss Nell Taylor, who has been spending the holidays at her home in Tuscola, left Monday for Cleveland Ohio, where she is a teacher in the public schools.

HOME FROM VISIT.

Rev. W S Lloyd of the Tuscola Baptist church returned Saturday evening from a short holiday visit in company with Mrs. Lloyd at her old home at Shiloh Ohio. Mrs Lloyd remained in Ohio, and Mr. Llyod expects to return there next week to assist the pastor of Trinity church in Marion, O., with a series of revival meetings Trinity church in Marion is the home church of President and Mrs Harding.

Mr. and Mrs. Grant McLennon spent the week end with relatives at Lovington.

Tuscola young people who are students in the various colleges and who spent their Christmas vacations at home, began leaving for their school work on Sunday and Monday, and by the middle of this week practically all will have returned to school.

The Dark Day

By DR. WILLIAM E. BARTON

Notice was given recently to the falling stars on Nov. 13, 1833, and of the significance attached to the event by many who witnessed it.

DR. BARTON.

An even more notable celestial phenomenon which no one now living can remember was remembered with awe for a full generation after it occurred, has found its permanent place in literature.

This was "the Dark Day"— May 19, 1780.

The darkness began at 10 a. m. and continued until the middle of the next night. It was during the Revolutionary War, and the extent of the obscuration was sufficient to be apparent throughout New England, but with difference of degree and duration in different places.

The darkness was not total, but it was sufficient to send the fowls to roost, and to strike terror to superstitious minds.

Professor Samuel Williams of Harvard described the event in the first volume of the "Memoirs" of the American Academy of Arts and Sciences," published in Boston in 1785. He said:

"The appearance and effects were such as tended to make the prospct extremely dull and gloomy. Candles were lighted up in the houses; the birds, having finished their evening songs, disappeared and became silent; the cocks were crowing all around us as at break of day, objects could not be distinguished but at very little distances, and everything bore the appearance and gloom of night"

No certain scientific explanation of this event has been made. The most probable explanation is that of extensive forest fires, together with atmospheric conditions such as produce the fogs of London.

Whittier has told us of the incident in his poem, "Abraham Davenport" This old Puritan was a member of the Connecticut legislature. When darkness fell, a member addressed the chair, and said, "It is the great day of the Lord," and moved to adjourn.

Davenport thought it quite possibly time that the day of judgment had come, but he replied, "Let God do His Work! and let us do ours." On his motion candles were brought and the day's work went on.

Whittier's poem and the lore of old New England tell the story in detail, but these are the essential facts

A CLEAR COMPLEXION

Ruddy Cheeks--Sparkling Eyes --Most Women Can Have

Says Dr. Edwards, a Well-Known Ohio Physician.

Dr. F. M. Edwards for seventeen years treated scores of women for liver and bowel ailments. During these years he gave to his patients a prescription made of a few well-known vegetable ingredients mixed with olive oil, naming them Dr. Edwards' Olive Tablets. You will know them by their olive color.

These tablets are wonder-workers on the liver and bowels, which cause a normal action, carrying off the waste and poisonous matter in one's system.

If you have a pale face, sallow look, dull eyes, pimples, coated tongue, headaches, a listless, no-good feeling, all out of sorts, inactive bowels, you take one of Dr. Edwards' Olive Tablets nightly for a time and note the pleasing results.

Thousands of women and men take Dr. Edwards' Olive Tablets—the successful substitute for calomel—now and then just to keep them fit. 15c and 30c.

COKE

The ideal fuel for all purposes—clean, light and easy to handle, less ash, little smoke, greater heat. It is economy to burn our Genuine Gas Coke—try it this winter and be convinced.

Lump Coke for Furnaces
Crushed Coke for Base Burners
$8.00 Per Ton at the Gas Plant
$10.00 Per Ton Delivered

Now is the time to place an order and be assured of your winter's supply.

Decatur Railway & Light Co.

EAST MAIN AT BROADWAY MAIN 366

Books of
BRICK HOUSE PLANS
All Sizes
DECATUR BRICK MFG. CO.
222 North Park Street

COMPLETE PLAN OF HOLLOW TILE GARAGE
FREE

WALK-OVER

Men's Shoes

Priced Very Low for our January Sale

All sizes in Russia Calf Shoes; $12, $11 and $10 values—
$6.95

One big group of Brown Calf Shoes; $9, $8 and $7.50 values—
$4.95

Every shoe—standard Walk-Over quality—from our regular stock, and at these two prices a big saving. Many men will buy two or three pairs.

When you buy Walk-Over Shoes you know what you are getting—forty-seven years of quality-building.

Folrath & Folrath
211 North Water St. "Shoes that Satisfy"

NEWSPAPER ARCHIVE®

Few Men Put Up $25,000 To Sink Oil Well That Brings Decatur New Fame

Expect at Least Dozen Wells to Be Sunk Within Next Year Near Here to Prove Field.

A year ago it was no more expected that Decatur would become an oil city than today it is expected to become a gold mining camp There have been in years past four or five wells drilled in or about Decatur in the hope of finding oil or gas and no trace o e ther was found This it was generally felt settled the matter effectually Within the last week oil has been found in what is believed paying quantities

While it s still too early to say that the field has been fully proved sentiment as to the existence of oil under Decatur has been completely revolutionized No body will be surprised to see the territory adjacent to the city on the northwest thickly studded with derricks within another twelve months

APPLEMAN RESPONSIBLE

The man first and directly responsible for the existence of a successful oil well today is C J Appleman an experienced oil man in a number of fields He conceived the idea that there is an abundance of oil in the territory to the northwest of the city and so firm was his belief that a year ago he took tool to secure oil leases on a ll c of land sufficient to warrant the s l g of a well But so skeptical were land owners that he found it a difficult task

He succeeded in getting two leases early in March but it appeared for a time that that was as far as he would ever get Land owners knew nothing abo or about oil leases They did not believe that oil was to be found here and they were afraid to tie themselves up in strange leases which might cause them trouble Appleman was discouraged and was ready to quit Indeed he announced tha e al quit when A R Parrish went and secured two more leases They were small but they served o revive the spark of hope

HOLD MEETING

About April 1 a meeting was called at Boiling Springs of men who had faith in the oil project These men were A T ... T W Miller Chris W ... J ... There were about ... farmers present at this meeting ... oil leases was discussed and a good deal of enthusiasm was aroused It was decided to accept the leases A committee of ... were appointed to draft ... of lease that would be satisfactory to the land owners and to Mr Appleman ... prepared ... A P Parrish was appointed chairman ... leases to ... owner

Mr ... leases on April ... He ... was not as easy as was ... there was not a revulsion ... aroused at the ... enthusiasm ... cooled before the leases were ... land owners ... to their attorneys ... good many cases ... Mr Parrish wanted to ... leases Mr Parrish devoted ... months of his time to ... he will have been ... Aug 1 he ... leases for a block ...

VISIT CASEY FIELD

Oil ... the paper ... are written until the field is being proved and the devel ... field was the next big ... This calls for capital and experience and one is quite an ... as the other Several visits ... to the Casey field by ... interested in the local field ... geological formation of the C... field ... to resemble that ... Decatur field Messrs P... Miller and Gul... went to Casey ... and brought back w... device which streng... the belief that there is oil in the field near Decatur

Early in ... Messrs Wilson Miller Mart... Powers and others went to ... studied that field and conferred with experienced oil men

COST $25,000

A contract was made with A M Myers of Casey to put in the well near Twin Bridges for $ 000 To provide the funds for this experimental well a company was organized under the ... plan rather than as a stock company Six men obligated themselves for the entire amount A M Myers the contractor was so confident of finding oil that he took stock Charles G Powers and Jack Powers to ... $8,000 Chris Wilson W W Miller and Attorney C W Martin were responsible for the remaining $1 ...

These interests have since been distributed among a number of persons in blocks of $100 to $500 each man taking as much as he pleased and receiving a certificate entitling him to an interest in the venture proportionate to the amount contributed C J Appleman the original promotor of the field contributed the oil and rights on between 1000 and 1100 acres as an inducement to put down the first well This block has been since increased to 3,000 acres by securing the oil rights to three sections to the north of the well

LINCOLN OIL COMPANY

The operating company is known as the Lincoln Oil Company It is understood that this organization is only temporary and after the well is shot a corporation will be formed with a capital stock of perhaps a quarter or a half million dollars

It was determined to put in the first well on property belonging to the Caroline Powers estate and the spot selected is some 200 yards west of the Boiling Springs road and near The Twin bridges

CASEY MEN DRILL

The rig and casing were brought from Casey and were unloaded at Miller's siding at the West Harrison avenue crossing of the Illinois Central Mr Miller who had the contract for putting in the well let the subcontract for the drilling to Everett Cressler of Casey Mr Cressler brought with him four men Charles Castman and Thomas Stewart, drillers and Herman Herrin and Rufus Andrews tool dressers A P Parrish was employed as general utility man whose chief duty was the transportation of machinery material and other supplies It is of interest to note that three car loads of casing and two car loads of coal were used and 150 loads of material of two to two and half tons each were hauled to the site

The well was started Nov 5 and the drilling was stopped Dec 28 at a depth of 2068 feet The number o days the drill was in operation was thirty five

DO QUICK JOB

The job was completed in a ... remarkably short time A well of that depth is usually expected to require from seventy five to 140 days It ... be stated however that the drill was operated twenty four hours a day but not on Sundays On only one Sunday was the drill kept at work It rested religiously from 12 midnight Saturday till 12 o clock Sunday night

The well started with a twelve inch drive pipe which was put down to a depth of 121 feet A ten inch pipe was next put down to a depth of 38 ... feet and was landed at that depth An eight inch pipe was then put down to 10 0 feet where it was ... At 10 ... feet salt water was encountered which was under such heavy pressure that it raised to within thirty feet of the top of the well A six inch pipe was then put down to 1560 the last 860 feet being drilled with the hole practically filled with water

INTO BROWN SHALE

At 1581 the casing was ... it ... off the water The drill then went through a brown shale for a depth of 1 ... feet through blue shale a few feet farther then through limestone for a distance of twenty feet then ... sand 15 feet then to the ... total depth of ... feet hoping to strike another ... of oil At this depth the drilling was stopped ... of machinery water

The oil was found in a sand known to oil men According to geologists and experienced oil men there should be two more pay sands below the one that has been tapped by the Lincoln well The ... the Clinton and the Trenton line ... they should be better than the ... first ...

HIT AT 2067 FEET

The ... was ... at a depth of 2067 feet This ... so that it will ... from the rainbow hues ... reflects from the surface water taken from the well In ... the traces of oil were found at ... feet In this connection it ... that it is quite as important to ... drilling a well as it is to start and the casing out of the water at ... the right moment is highly essential Many a good oil well has been spoiled by the inexperience or lack of skill of the drillers

MORE REDUCTIONS IN AUTO PRICES

Haynes and Reo Companies Make Substantial Cuts.

Two more lines of cars announce reductions as in effect at once—the Reo and the Haynes

The Haynes company includes a reduction on a car which was only recently put on the market The reductions are given on two series as follows

HAYNES PRICES

For the 55 series the prices drop ... $1,785 to $1595 for the touring car from $1835 to $1645 for the roadster from $2835 to $2595 for the sedan On the 75 series the declines are—four and seven passenger models $2185 to $... speed special $... to $2... brougham $3185 to $3095 sedan $3185 to $3095 All prices are F O B factory In the last there is also a new coupe model at $2295

REO PRICES

In the Reo line the reduction runs from $ 25 on the closed car models to $110 on the touring cars

WILL HELP FEED GERMAN CHILDREN

Executive Committee Named to Carry on Work Here.

A local branch of the "German Child's Feeding Association" was formed at the meeting Tuesday night at the Y M C A when Mrs Marie Gallison ... the Radcliffe College faculty g... an illustrated lecture in which she ... the condition of the children in Germany She gave a detailed account of the ravages which the lack of proper food is making upon the children of that country and of their subsequent mental and physical underdevelopment

An executive committee was formed and a meeting will be held Wednesday evening in the offices of Webber & Webber in the Citizens Bank building to effect a permanent organization to conduct ... campaign probably a house to house canvass to ... funds for the relief of these children

EXECUTIVE COMMITTEE

The executive committee which ... appointed includes S H Bachman chairman Edwin Kuny treasurer Anton Spaeth secretary Mrs F Waltens Mrs Stein Frank Meier J C ... Mrs Fred Kipp William Saloga Mrs Harmon Greb

About 100 people attended the lecture Monday night

IRA BUSHER NEW GROTTO MONARCH

Officers to Be Installed Feb 6 with Smoker.

Officers for the year were elected Monday night by members of Zolak Grotto as follows

Monarch—Ira Busher

Chief Justice—Arthur Kinkade

Master of Ceremonies— C ... ner

Treasurer—... T Myers

Secretary—... Knollis

Trustee three years—... Rosenberg

Governors—B S Brooks three years George P Van Cleve two years A Penney one year

At the next stated meeting Feb ... there will be an installation of officers smoker initiation and entertainment at the temple

The Grotto celebrated New Year's eve with a big dance at the Hotel Orlando 400 people being present The Grotto orchestra of fifteen pieces furnished the music

Actress Tells Secret

Tells How to Darken Gray Hair With a Home Made Mixture.

Jones Williams, the well known American actress, recently made the following statement about gray hair and how to darken it, with a home-made mixture

"Anyone can prepare a simple mixture at home that will gradually darken gray, streaked or faded hair and make it soft and glossy To a half-pint of water add 1 ounce of bay rum, a small box of Barbo Compound and ¼ ounce of glycerine

These ingredients can be bought at any drug store at very little cost Apply to the hair twice a week until the desired shade is obtained. This will make a gray haired person look twenty years younger It does not color the scalp, is not sticky or greasy and does not rub off"

CHAMPION WILSON GIVES TEX LAUGH

Gets Even With Promoter For His Holding Up Purse Money

Boston Mass Jan 3—Marty Killilea manager for Johnny Wilson middleweight boxing champion announced Monday that he was notifying Promoter Tex Rickard of New York that Wilson would not take part in an agreed match with Harry Greb at New York next month

Killilea stated that Rickard made it a condition of paying Wilson the $... 000 purse which was held up after his bout with Bryan Downey at Jersey City last Labor day that Wilson agreed to meet Greb under Rickard's management of the match Because it was on this condition only that he could obtain the money Killilea said Wilson felt no compunction about withdrawing from the match

666
will break a Cold, Fever and Grippe quicker than anything we know, preventing pneumonia.

CASTORIA
For Infants and Children
In Use For Over 30 Years
Always bears the Signature of Chas. H. Fletcher

COAL TEL. Main 1211
E. E. LILLY & SON
490 So. Franklin St.

ESTABLISHED 1884
COAL
Now is the time to order your coal
DECATUR COAL CO.
Phones Main 109 and 89

RUGS —27 x 54 wool rugs reclaimed wool, each $1

EXTRA —$1.50 inlaid linoleum short lengths $1 sq yd

EXTRA —12-ft printed linoleum, $1.50 val sq yd. $1

EXTRA —50c art tick pillows go at 4 pillows $1

THE STORE THAT MAKES THE PRICE
H.S. GEBHART Co.
GREATER DECATUR'S GREATEST STORE

20 Rolls 15c Wall-paper
—Several thousand rolls of desirable wall papers for all rooms sold for 15c and 20c a roll sold Wednesday with borders only buy your spring needs at twenty rolls for $1

Gebhart Says: "Clean House in January"

Radical Price-Slashing is On: Wednesday's Big Attraction Is The

Dollar Day Sale

$1.50 Couch Covers, $1
—Roman stripe couch covers 2½ yards long at each $1

Big $1.50 Hampers
—Fine big extra size clothes hampers, $1.50 value, $1

8 Yards 20c Curtain Scrim $1
—Plain white and ecru scrim, also colored border scrims, yard wide, 20c materials, eight yards $1
—SEVEN YDS 25c marquisette, yard wide, Dollar Day ... $1
—4 YARDS 40c cretonnes in many colors for Dollar Day $1
—3 YARDS 75c colored marquisette overdrapery for ... $1
—3 YARDS QUAKER filet curtain nets, a yard wide, for $1
—2 YARDS 90c colored madras overdrape materials for $1
—NET CURTAINS, sold at $1 pair go at each curtain $1

$1.50 and $1.95 SILKS, Yard $1
—In this sale is yard wide FAILLE LUSTRE all colors pin stripe SATINS printed SATIN LINING 36-in KIMONA SILKS All perfect new weaves in fine values up to $1.95 a yard for Dollar Day, yard

4 Yds. Gingham —27 inch Zephyr ginghams, plaids stripes, solids four yards $1

7 Yds. Gingham —27 inch Apron ginghams in all size checks all fast, seven yards $1

$1.85 Woolens —36 in all wool dress goods six ... values to $1.85 a yard $1

Regular 1.50 Gowns, $1 —White and stripe outing, all sizes, reduced to $1

Children's Sleepers at —Outing flannel gowns and sleepers, 2 to 12 years $1

Regular 1.50 Muslinwear —Gowns and teddies from various regular lines $1

$1.50 GLOVES, $1 PAIR —Women's chamoisette gloves in all colors, boys gauntlets and children's gloves and mittens values to $1.50 for . $1

50c Collars at Four For —Tuxedo lace collars and sets odds and ends 4 for $1

2 New 50c Hair Bows —Crisp new taffeta hair bows with clasps 2 for $1

Six 25c Han'ker'fs —Men's and women's 25c handkerchiefs six $1

Come Wednesday and Buy $2 to $2.50.

Girls' Gingham Dresses, $1

—PRETTY PLAID GINGHAM DRESSES, IN WANTED LONG SLEEVE STYLES TO FIT CHILDREN FROM 7 TO 14 YEARS MOTHERS THIS IS YOUR OPPORTUNITY TO FIX THEM UP WITH SCHOOL DRESSES $2 TO $2.50 VALS $1

$3 Hand Bags $1 —200 all leather hand bags in envelope kodak swagger and pannier box styles also beaded bags up to $3 Wednesday $1

$2.00 Hand Bags Two for $1 —15c smart all leather hand bags for women, various styles, sold up to $2 Wednesday TWO FOR $1

$1.50 Waists Two For $1 —Women's pretty voile waists white and colored embroidery and lace trimming, $1.50 values, two for . $1

$2.95 Waists —Loveliest of our $2.50 and $2.95 voile and organdy waists, choice $1

Odd Lots Of Sweaters $1 —Girls' and boys' sweaters of our regular stock—Find on lines sold up to $1.50—choice . $1

$1.50 Decatur-Maid Aprons, $1 —Decatur Garment Co's prettiest new styles in percale bungalow aprons $1.50 values $1

$1.50 Satine Pettibockers, $1 —These long pettibockers in dark and high colors just what women want special price $1

$1.50 Satine Petticoats, $1 —Women's well made black and flowered satine petticoats worth $1.50 bargains each $1

Knit Petticoats, Special $1 —These are close knit well made knitted petticoats in several patterns very special $1

Outing Flannel Petticoats, $1 —These outing flannel petticoats are cut nice and full they're perfect garments each $1

$1.50 Fancy Nightgowns, $1 —White and pink, soft finish muslin gowns with dainty lace and satin trimmings special $1

Boys' Gingham Rompers, $1 —Dark gingham rompers, cut full and carefully made sizes 2 to 6 years very special at $1

Gebhart Special Corsets At $1 —The greatest value ever offered in a corset at $1 medium and low bust styles at $1

Toilet Goods —50c Luxor Face Powder 3 boxes $1 —15c Armour's toilet Soap ten cakes $1

2000 Pairs: Men's, Women's, Children's

19c Hose, Six Pairs $1

—WOMEN'S 19c BLACK COTTON HOSE MEN'S 19c BLACK BROWN AND GREY COTTON SOX CHILDREN'S 19c BLACK RIBBED SCHOOL HOSE A GREAT QUANTITY OF EACH SUPPLY YOUR NEEDS HERE WEDNESDAY ... $1

Women's Pure Silk Hose, $1 Pr. —Famous Buster Brown silk hose in black and brown also heather wool ... $1

4 Prs. Women's Silk Lisle Hose —Sub standards of Buster Brown silk lisle hose in black ... number 4 pair $1

4 Prs. Men's Silk Lisle Hose —Men's slightly imperfect silk lisle sox in black brown grey ... 4 pairs $1

Women's $1.50 Union Suits, $1 —Fine ribbed fleeced union suits ... $1

Men's $1.50 Union Suits, $1 —Men's extra fine ribbed fleeced union suits all perfect all sizes ... $1

Children's $1 Suits, 2 For $1 —Children's plain fleeced and extra ... 2 to 12 years two suits $1

Boys' $1.50 Wool Union Suits —... $1.50 suit at $1

$1.69 Felt House Slippers, $1 —Women's dainty padded sole felt comfy ... $1

1000 Pieces of Golconda Jewelry

Values Up To $3.50 $1

... acquainted with ... beauty ... of Golconda ... Jewelry ... will ...
—Entire stock of Golconda Signet Rings
—$2.50 O B Rings
—Solid gold pendants and chains
—$3 gold bar pins with safety catches
—$2.50 to $1 brooches
—Gold cuff buttons
—Stone set scarf pins
—Ear screws for pierced and unpierced ears
—Bracelets
—Lockets and chains
—Wrist watch bands
Come ... choice of all these articles Wednesday $1

Dollar Day Bargains for Thrifty Housekeepers

4 35c Cotton Batts $1
3 yds 45c Ticking for $1
7 yds lig't and dark outing $1
10 yds B. E. Diaper cloth $1
3 White Rose Cotton Batts $1
$1.25 30x40 baby blankets $1
4 39c Baby Blankets for $1
All emb. Cases $1.50, to go pr $1
8 12x12 colored lin'n squares $1
7 yards 25c Check Dimity $1
10 yds. 36-in. un Muslin $1
4 yds. 35c unbleached T'w'g $1
2 75c 22x45 Turkish towels $1
7 yard, 20c White Outing $1
6 yds. 25c pt. Linen toweling $1
8 yds. 19c Lin. finish tow'ling $1
10 Yds. 15c Outing, $1 —27 inch light outing flannels, ten yards for $1
15 Yds. 10c Calico $1 —... yards . $1
$1.50 all wool Flannel, all col $1
4 39c Linen Finish Cases $1
10 yds 15c unbleach Muslin $1
6 yds 29c bleach. Muslin $1
9 yards 15c bleach Muslin $1
4 yds. 39c Under wear Crepe $1
A dozen $1.50 Tea Towels $1
5 yards Nainsook, special $1
6 yds. 25c white Long th $1
$1.50 Bed Pillows 17x24 sz $1
2 yds. 75c fig. Huck Tow ling $1
10 15c Turk'h Wash Cloths $1
2 yds 75c mer. Table damask $1
3 39c Turkish towels for $1
4 yds. 36-inch Dress Camb $1
4 35c 20x36 Turkish towels $1

4 STAIR TREADS $1 —9x18 size ...

Extra Wednesday:

Women's $6 Black Kid Dress Shoes

$1.95

—A hundred pairs of these high grade black kid, Louis heel dress boots; in all sizes and widths; real $6 quality; going on sale Wednesday, at $1.95 a pair.

All Queen Quality, $5 —Entire stock of high grade high shoes and oxfords in the Queen Quality lines, shoes that we retailed up to $10 a pair, now on sale at $5 a pair

Remnants Laces Etc., Half Price —Hundreds of remnants of laces embroideries, trimmings and ribbons at HALF PRICES

$2.95 Sweater Sets For $1.50 —Children's three-piece brushed wool sweater sets, cap, sweater and leggings, 2 to 6 years, $2.95 sets for $1.50

All Children's Coats, Choice $5 —Entire remaining stock of children's coats, including values up to $12.50, choice $5

Women's Best $15 Sweaters, $7.50 —Women's finest all-wool Tuxedo sweater coats, sold for $15, now at half price $7.50

All Our Winter Millinery ½ Price —Unrestricted choice of all midwinter, gold and silver and fur trimmed hats HALF PRICES

Fifty COATS at $5

—Handsome tweed mixture coats, cut on very swagger lines; expertly tailored; full lined with good grade of sateen. Here are coats actually manufactured to retail this season up to $30, going in Wednesday's sale at $5

UP TO $34.75 Coats $14.25 —Beautifully styled coats of silk lined Bolivia others of excellent quality velour many of Salt's silk pile plush, sizes 16 to 42, values to $34.75, at

UP TO $37.50 Coats $18.25 —Beautiful new coats of Normandy, velours, Bolivia and Salt's Peco Seal plush all are silk lined garments, styled to the minute Values to $39.75 at .

UP TO $54.50 Coats $28.25 —In this group are coats of genuine Hudson Seal plush, others of fine quality Normandy and Bolivia, richly fur trimmed and plain values to $54.50, at

NEWSPAPERARCHIVE®

SPORTS NEWS

ILLINOIS DOWNS NOTRE DAME QUINTET 49 TO 38

Winters' Regulars Show Great Form—McDermott and Kiley Shine for Halas.

BY HOWARD V. MILLARD

Urbana Ill Jan 3 The Illinois basketball quintet won the first of a two game series from Notre Dame here Monday night by a score of 49 to 38.

Winters' start the five men expected to play an important part in the Big Ten race this season with Carney and W... at forwards, Stilwell at center, and Collins at the guards. The ... put up a wonderful exhibition of ... ball and with Walquist and ... shooting baskets with ... regularity piled up a 25 to 11 score at half time.

WALQUIST FEATURES

Walquist ... were ... a result ... were ... Captain Carney ... the basket made ... the shot.

Winters played an entirely new team in the second half and ... Notre Dame displaying ... better brand of basketball ... team outscored the Illini ... to 21.

McDermott ... registered ... field ... period ... while Kiley ... the ... with ... points.

GOOD SQUAD

The ... showed a wealth of basketball material ... the second half indicating ... is going to ... through the hard race in the Western Conference. Potter ... and Neville produced ... work ... the ... first half when Sabo went out on fouls put up a nice defensive article of ball.

GRIDDERS STAR

McDermott together with Kiley and Anderson the great pair of ends with Notre Dame the past season were the outstanding stars for the South Bend team in the first two men ... having a fine eye for the loop.

The same two teams meet in the second game Tuesday night.

THE SUMMARY

ILLINOIS	FG	FT	TP
W... forward	6	0	12
Carney forward	0	6	6
... forward	3	1	7
... forward	2	0	4
Daniels forward	1	0	2
Stilwell center	5	0	10
... center	1	0	2
... guard	0	0	0
Collins guard	0	0	0
Hauser guard	0	0	0
... guard	2	0	4
... guard	1	0	2
Total	1[illegible]	7	49

NOTRE DAME	FG	FT	TP
M... forward	8	1	0
P... forward	0	0	0
... forward	2	0	4
K... center	0	0	0
M... center	1	0	2
Kiley guard	5	0	10
Anderson guard	1	0	[illegible]
Totals	17	4	38

Referee — Young (Illinois Wesleyan)

Umpire — Millard (Illinois Wesleyan)

OFFSIDE PLAY COSTS W. & J. ELEVEN VICTORY

East vs. West Contest Is 0 to 0 Battle—Coast Team Finds a Real Foe Monday.

... that the Washington and Jefferson football team came to Pasadena and held the University of California eleven ... on a muddy slippery field in the annual tournament ... West game here ... it was the first time the ... Bears had met their equal ... two seasons they having won every game since 1919.

The game was a hard ... battle all the way although the muddy field made fast ... and accurate passing and punting impossible. The ... of Archie ... helped California ... the Presidents ... line time and time again. Nichols outkicked ... repeatedly.

CLOSE SHAVE

California had a close shave ... first quarter ... the Presidents ... yard run placed ... the Westerners goal. The score was not allowed however as Capt Russell Stein of the Presidents All American ... the ... offside when the play started.

... came close to scores in the last period. Twice W and J had the ball within the ... yard line and twice ... tried to score on a kick. One attempt was a drop kick and ground ... and the other a place kick, was blocked. In the same period on a W and J ... which had slipped California ... the ball ... yard line ... a forward ... failed and Erickson punted out.

WATCH MULLER

"Brick" Muller California's All American end ... the game ... Easterners had been ... to watch him for he was ... to get away with any of his famed forward passes. On his first attempt at an end run five W and J tacklers downed him.

Until Monday's game the Bears have had little trouble ... opponents ... and ... the W and J defense they were baffled. In ... twice ... in the second half. The Presidents made first downs six times.

No run fell during the game ... the skies threatened. Approximately 40,000 people were present.

THE SUMMARY

California	Position	W. and J.
Berkey	LE	Kopf
Barnes	LT	Konvolinka
Clark	LG	Neal
Latham (c)	C	Crock
Cranmer	RG	Vince
McMillan	RT	Weiderquist
Stephens	RE	Stein (c)
Erb	QB	West
Toomey	LH	Erickson
Nichols	RH	Brenkert
Nisbet	FB	Basista

SCORE BY QUARTERS

				To
W. and J.	0	0	0	0—0
California	0	0	0	0—0

Referee—Vannell (Chicago)

Umpire—Tom Thorp (Columbia)

Field judge—Eckersall (Chicago)

Head linesman—Huebel (Michigan)

Yost Has Developed Ten All Americans

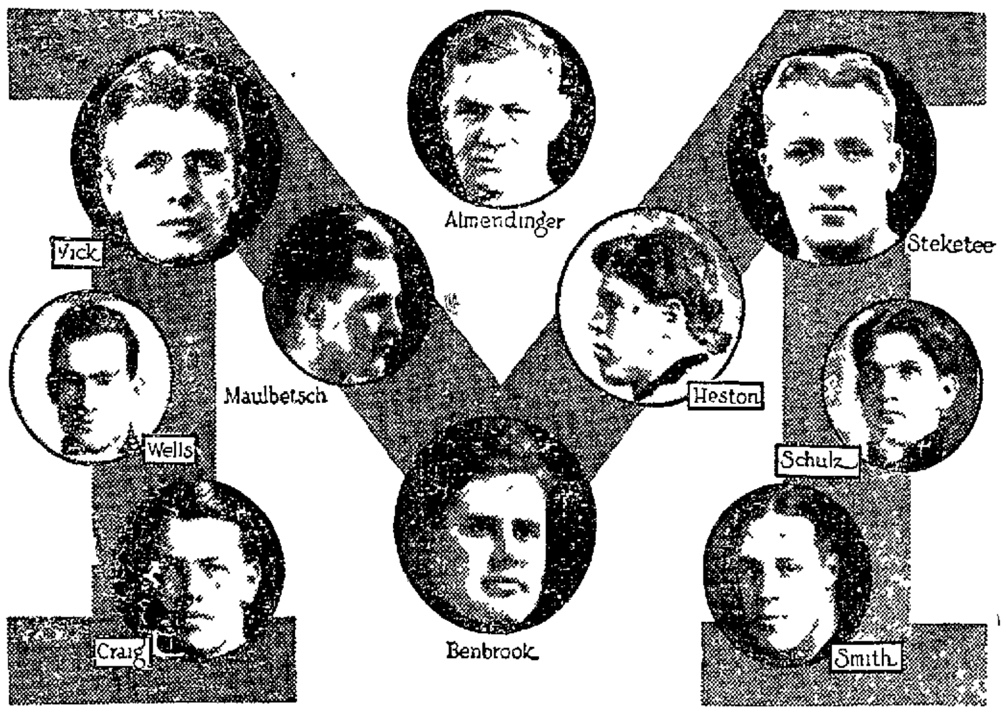

Ten members of Michigan football teams have been selected by Walter Camp for his honor elevens.

All players picked by Mr. Camp were developed by Fielding Harris Yost football coach at Michigan. No other coach has ever had as many men selected.

Nearly one half of the players picked from the middle west by Mr Camp have been members of Michigan teams.

Willie Heston halfback and Germany Schultz center on Mr Camp's All Time All America eleven both played football for Michigan.

The Michigan players honored are: Willie Heston halfback 1903 04; Germany Schultz center 1907; "Benny" Benbrook guard 1909 10; Stanley Wells end 1910; Jimmy Craig halfback 1913; Johnny Maulbetsch 1914; Pat Smith, fullback (Service team) 1917; Aqua Allmendinger guard (Service team) 1917; Frank Steketee, fullback 1918; Ernie Vick center 1921.

Schultz tried out as guard when he came to Michigan and Yost converted him into a center. Vick this year's All America center was originally a halfback. Wells played ... until ... Yost after he played tackle. Craig one ... the west has produced came to Yost as an end.

In 1917 Camp did not select an All America college team but he selected an All America Service team. Smith was playing at the Great Lakes Naval Training Station at fullback and was selected All-America fullback on Camp's All-America Service team. He was captain elect of the University of Michigan 1917 team but went into the service.

Allmendinger formerly a great Michigan guard was playing on the Fort Sheridan Training Corps team and was selected by Camp as All-America guard on Camp's 1917 All America Service team.

DETAILED PLAY

FIRST PERIOD

Washington and Jefferson found holes in the California defense after the Bears kicked off and by plunges and end runs advanced the ball from their 25 yard line to the California 30 yard line. On a punt formation Brenkert eluded the California team and planted the ball behind the goal posts but it was called back and the Presidents were ruled offside. On the California 30 yard line Toomey intercepted a W and J forward pass and ran it back forty four yards but California was offside and the run was not allowed.

California tried a criss cross play and a forward pass but failed to gain and on an attempted forward pass the Presidents took the ball on their 29 yard line. A fumble lost ground for W and J and Brenkert punted. An exchange of kicks followed and the period ended with the ball in the possession of the easterners.

SECOND PERIOD

The Presidents opened by punting. Nichols returned the punt sending the ball fifty yards to W and J's 20 yard line. Stein and Erickson were able to make only eight yards on three plunges and so Brenkert punted. California again returned the kick.

Brick Muller California's star end who did not start the game went in after the exchange of punts and on his first attempt at an end run was stopped by five W and J tacklers. Both teams resorted to punting almost exclusively waiting for a break.

Toward the end of the period the Bears found a weak spot on the Presidents right end and with Toomey carrying the ball made their first down on W and J's ... yard line just before the half ended.

THIRD PERIOD

Nisbet kicked off to W and J's 38 yard line and Basista and Erickson were unable to gain more than 5 yards on bucks. Brenkert punted. Both teams fumbled and California gained the ball on the Presidents' ... yard line. Toomey then made 3 yards through left guard and Nichols 8 around end but on the next play Toomey fumbled and Kopf recovered.

The Bears ... stiffened two W and J bucks were stopped and Brenkert punted to Erb who was downed on the California ... yard line. California was offside however and the ball went back to W and J's 40 yard line. Basista and West bucked 10 yards for W and J's first down but Brenkert fumbled and Cranmer recovered on California's 35 yard line. Nichols punted and W and J tried to advance by bucks but was unable to do so on the slippery field. A forward pass Brenkert to Konvolinka however put the ball on California's 40 yard line and Erickson made 4 more yards around Muller's end as the period ended.

FOURTH PERIOD

The Presidents tried hard to score but failed. A forward pass falling short and an attempted drop kick by Stein rolling over the California goal line. California punted and Erickson brought the ball to California's 40 yard line. Again the easterners tried hard to score and again a forward pass was grounded. Stein's attempted place kick was blocked. Latham recovering for California on its 32 yard line.

Nisbet punted and W and J with Kopf and Basista carrying the ball and with a penalty for California made first downs in mid field. Brenkert then punted out of bounds. Coach Smith of California sent in two substitute backs Dunn and Morrison and California started an unsuccessful drive against the Presidents' line. Toomey passed to Morrison who fumbled on the W and J 12 yard line and Erickson carried the ball back to his 22 yard line. There was an exchange of punts just before the game ended. When the gun sounded California had the ball in midfield.

Today's Sport Angle
By Billy Evans

What is generally regarded in baseball circles as pure "bunk" is still persisted in by a lot of managers.

I have reference to the so-called stategy that a lot of managers indulge in every day as to their pitching selections.

Most managers have a pretty good idea the night before who they intend pitching the next day. Occasionally there is a doubt as to the possible selection.

Yet it is an almost every day occurrence to have the rival managers try to pull something by covering up their pitching selections until the very last minute.

In the American and National Leagues there are certain clubs who are weak against left handed pitching. Some of these clubs have enough reserve force to combat any weakness by shifting the lineup to meet the pitching selection.

In order to make as much trouble as possible some managers always have both a left and right hander warming up. That keeps a manager of a team that is weak against left handers up in the air. In order to protect himself he is forced to substitute a lot of players he has no intention of using in the lineup that he gives the umpire. He does this so that after the pitching selections are announced, he can arrange his batting order to suit conditions.

Therein lies the fallacy of the so-called strategy. Can you imagine any business man paying a certain number of men a big salary and then have his manager do something that will immediately eliminate these men from being of any use? No indeed! Yet that is a regular occurrence in baseball.

Because of the bunk about delaying the pitching selections the manager of a team is very often forced to put as many as four of his extra men into his lineup. He does this to protect himself. Then when he gets the pitcher who will work, he removes these men from the lineup and puts in his regulars.

His act in once putting the players into the lineup and then removing them makes them of no further use in that game. Thus each day some club loses the services of three or four players each at a cost of from $100 to $200 simply because the managers must play tricks.

Some of the major league managers do the sensible thing. They mutually agree they will give their intended pitcher just before the game starts and then let the lineup be decided upon. In this way there is no waste of material simply because a manager wants to pull what he believes is wise stuff.—B. E.

BOWLING

Heil and McClimans walked away with three straights Monday night in the Decatur Bowling League, while the Guston has captured two of the three games from the Hasbeens.

A. Dombroski was the high man for the Jewelers with a 211 game and a 186 average. Weisenbuhler did the best work for the Shulke Tots with a 19... average. M... showed the way to the maple mashers in the other match with a ... count while Ponewash with 1?9 pins for three games had the best average.

Tuesday night the Review League is in session with the Circulators and Ludlow's Lushing and the Advertisers having the P & S quintet as their foe.

SHULKE TOTS

Player—	1st	2nd	3rd	Tot	Ave
Shulke	1.1	1	1.3	[illegible]	1.3
Selman	114	1.1	1.1	4.1	1.7
Wilick	1.5	1.1	11	[illegible]	1.3
Wess	181	11	31	30	1.9
Hopkins	1.1	1.7	1..	518	173
Total	732	896	719	2.1?	

HEIL & McCLIMANS

	1st	2nd	3rd	Tot	Ave
M...	170	1.2	1.0	[illegible]	170
Fr...	1..	184	1.3	[illegible]	1
A Dombroski	153	11	1	9	150
Bray	1..	191	1..		1.
D...	194	146	144	184	161
Total	8.4	104	8.3	2.61	

HASBEENS

Player—	1st	2nd	3rd	Tot	Ave
B. Kowaski	148	1	1	4..	1
Ankin	1.1	3	1..	41	1.1
Ponewash	1.1	13	.	[illegible]	1..
O. Dombroski	193	1	181	5.1	1..
Thomas	156	158	.14	5.5	156
Total	797	930	926	2649	

GUSTONIANS

	1st	2nd	3rd	Tot	Ave
Pushing	16.	170	1.	480	16.
Doherty	.1.	19.	1..	[illegible]	1.1
Mays	.6.	170	23.	504	188
Hoots	151	1.8	186	.4.	181
A. Malesla	1..	1..	1.7	488	163
Total	88.	8.9	900	2043	

THE SQUARED CIRCLE

Salt Lake City—Al Nelson of Boise won a decision over Frank Smithers of Salt Lake in 6 rounds.

New York—Joe Lynch knocked out Al Walker of San Francisco in the first round.

Columbus—Eddie O'Dowd of Columbus won the judges decision over Patsy Flannigan of St Louis in 12 rounds.

Philadelphia — Lew Tendler, Philadelphia lightweight outpointed Barney Adair in 8 rounds.

Portland — Bill Tate won from Harry Wills in the first round when the referee allowed Tate's claim of a foul.

Memphis — Captain Bob Roper, knocked out Minn Duggan of East St. Louis in the third round.

Springfield Mo — Bud Clancy of Cincinnati outpointed Jim Marples of St Louis in 10 rounds.

The Screen

"Don't Doubt Your Wife" is the title of the first of the new series starring Leah Baird.

Historical data of the Union Pacific Railroad will be used in filming the life of Buffalo Bill.

Thirty five disabled soldiers will appear in "The Heart Specialist" starring Mary Miles Minter.

Theda Bara plans to film a picture in France when she completes her present vaudeville engagement.

"Unknown Switzerland" an Educational Bruce scenic has been recommended by the National Motion Picture League for class room instruction.

Theodore Kosloff appears in five characters in "The Noose."

Lincoln Stedman is to play opposite May McAvoy in "A Homespun Vamp."

"Victory comes not always to the strong" is the moral of "The Cat and the Mice," the next Aesop Film Fable.

Say— Popper's When buying Cigars

2 for 15c

C. A. HUPP Tobacco Company DISTRIBUTORS

PRICES REDUCED—AT MAC'S
Popular Copyright Books—Were $1.00
Now 75 cents
The publishers announced a cut to 75 cents to take effect January 3 1922. We have made this cut to follow out our policy of selling goods at replacement prices.
News—Bibles Stationery Fountain Pens | BUY IT AT Mac's W T McFADDEN 429 N WATER ST. | Cameras, Films, Artistic Picture Framing

AVON PHOTO PLAYS OF RECOGNIZED MERIT ONLY — ALWAYS GOOD PICTURES — AVON SYMPHONY ORCHESTRA
—STARTING TOMORROW—
A MASTERPIECE!
JAMES M. BARRIE'S
Famous Novel in a Screen Classic
"THE LITTLE MINISTER"
Greater Than the Stage Success
ONE OF THE MOST ALLURING STORIES EVER WRITTEN
DON'T FORGET
—STARTING TOMORROW—
AVON PHOTO PLAYS OF RECOGNIZED MERIT ONLY — ALWAYS GOOD PICTURES — AVON SYMPHONY ORCHESTRA

LINCOLN SQUARE THEATRE
The Picture Palace of Central Illinois.
FEATURING SYMPHONY ORCHESTRA
Mat. 2, 3:45— —Eve. 7, 8:45
NO ADVANCE IN PRICES
TODAY AND TOMORROW
SPECIAL NEW YEAR'S PROGRAM
RUDOLPH VALENTINO
Latest Seen in "The Four Horsemen" and "The Sheik" And ALICE TERRY and All-Star Cast in
Rex Ingram's The CONQUERING POWER
Founded on the world famous story, "Eugenie Grandet" by Honore Balzac.
A story filled with a wonderful love and a powerful drama of life.
TONY SARG'S ALMANAC.
PATHE NEWS — TOPICS — SPECIAL COMEDY

Empress Orpheum Circuit
TODAY—2:45, 8:15
LAST TIMES TOMORROW
EVELYN PHILLIPS
ASSISTED BY EDDIE SIMS JOE EVANS JACK LYNCH AND LARRY CLARK IN "EIGHT AND TWO"
COLEY & JAXON THE MINSTREL AND THE MAID
Capt. Betts' Seals A Happy Little Family
BERT STODDARD The Forgetful Teacher
Gordon & Gordon Titters Twists and Turns
Alfred Powell & Co. Singing and Dancing Revue
PATHE NEWS—TOPICS OF DAY
STARTING THURSDAY "RUBEVILLE" COMPANY OF TEN COMEDIANS
OWNER OF AUTO NO 23230—CALL AT BOX OFFICE AND RECEIVE TWO TICKETS FOR TONIGHT'S PERFORMANCE.

Eskimo Pie

Where!
In Town EL RAJAH CIGAR leaves you Satisfied
Sold At All Good STANDS

AVON PHOTO PLAYS OF RECOGNIZED MERIT ONLY — AVON SYMPHONY ORCHESTRA
LAST TIMES TODAY
MATINEE—2 00—3.45
EVENING—7 00—8:45
ARTHUR S. KANE presents CHARLES RAY in "A Midnight Bell"

Taken from the Play By Charles Hoyt
Ray's Best
FOX NEWS AND A SPECIAL COMEDY
Tomorrow and Thursday
A Masterful Production
JAMES M. BARRIE'S GREAT PLAY
"The Little Minister"
With the Beautiful ALICE CALHOUN
MUCH BETTER THAN THE STAGE SUCCESS
ONE OF THE MOST ALLURING STORIES EVER WRITTEN

LINCOLN SQUARE THEATRE
Thursday, Jan. 5th

WM. HARRIS JR. PRESENTS FAY BAINTER IN EAST IS WEST
THE PLAY THAT MADE NEW YORK LAUGH FOR TWO SOLID YEARS
COMPLETE BROADWAY CAST AND PRODUCTION
NOTE: No one seated during prologue as the action begins immediately
Seats Now Selling
Prices: 50c to $2.50

ALHAMBRA
Decatur's Safest Theatre
—TODAY—
DOUBLE SHOW
BY SPECIAL REQUEST WE WILL SHOW
"THE OLD NEST"
AGAIN TODAY
ALSO
Ethel Clayton
—IN—
"A City Sparrow"
and Comedy and News
NOTE—If you wish to see a full show please be here at 7 sharp, as we will be unable to run two shows owing to the length of the program.
Tomorrow—"Clothes"
Always 10c and 15c

NEWSPAPERARCHIVE® NEWSPAPERARCHIVE®

TEXAS A & M HANDS CENTRE COLLEGE 22 TO 14 SUPRISE

Eleven Which Defeated Harvard Bows to Machine From Southwest—Moran's Men Outclassed.

Dallas, Tex., Jan. 3—Texas A. and M. college Monday did the unexpected and defeated the Centre college football team, 22 to 14. It was the only defeat of Centre this season, and the second time an opposing team had scored against the Kentucklans.

The Texans had the lead from the first period when a Centre man was downed back of his own goal for a safety. In the second period Centre came within six inches of scoring, but Texas held, the score remaining 2 to 0 throughout the first half.

Centre started the third period with a rush and scored its only touchdown Texas retaliated by two touchdowns and repeated in the fourth period, but failed to kick goal in the final period.

HAVE BIG EDGE.

A. and M. easily had the edge during the first part of the play. Taking the ball on the kickoff, the Texans rushed down to the Colonels' goal and scored a safety within three minutes of play. Wilson tackled Bartlett behind the latter's goal line.

It was the first time Centre had been scored on since before their victory over Harvard last October. Thereafter the ball was in Centre's territory almost all of the half.

Centre took the offensive for the first time during the second period and twice placed the ball to within the shadow of the Aggies' post. On one occasion McMillin failed to gain six inches needed for a touchdown and the ball went to A. and M., which at once punted out of danger. The half ended A. and M.'s ball on their 40 yard line.

CENTRE'S FIRST TOUCHDOWN.

Centre put over its first touchdown in the third period, when Tanner, after rushing from A. and M's 40 yard line, reached the 5 yard line. One more play and Snoddy bucked over. Immediately following the kickoff, Miller passed to Wilson, who ran 30 yards for to touchdown. McMillin, subbing for Morris, kicked goal.

Four minutes later, with the ball on the Centre 30 yard line, Wilson circled right end for another touchdown and McMillan again kicked goal. The Texans played the Colonels off their feet at times during this quarter.

POOR HEADWORK.

A. and M. added another touchdown in the last period when McMillin, after being tackled behind his own goal, made a blind pass. Wendt intercepted for A. and M. and raced 40 yards for touchdown. The try at goal failed.

Covington, Snoddy and McMillin then worked a double forward pass for a touchdown soon after the kickoff. Roberts kicked goal.

THE SUMMARY.

AGGIES	POS.	CENTRE
Wilson	L.E.	Roberts
Deitrich	L.T.	Cordy
Murrah	L.G.	Jones
Dubois	C.	Kubale
Carruthers	R.G.	Shadeau
Winn	R.T.	Cregor
Evans	R.E.	James
Morris	Q.B.	McMillin
Sanders	L.H.	Armstrong
Miller	R.H.	Snoddy
Wier	F.B.	Tanner

Substitutions (Aggies) McMillin for Morris; Wendt for Wier; (Centre) Bartlett for Tanner.

Score by Quarters:

Aggies	2	0	14	6—22
Centre	0	0	7	7—14

Touchdowns—Wilson (2) Snoddy, Wendt, McMillin.

Safety—Bartlett.

Goals from touchdown—McMillin (2) Roberts (2).

Referee—Quigley (St. Marys).

Umpire—Maxwell (Swarthmore).

Head linesman Sproul (Kansas).

TENNIS RANKINGS.

MEN'S SINGLES.

1. William T. Tilden, Philadelphia, Pa.
2. William M. Johnston, San Francisco, Cal.
3. Vincent Richards, Yonkers, N. Y.
4. Wallace F. Johnson, Philadelphia, Pa.
5. Watson Washburn, New York.
6. Norris Williams, Boston, Mass.
7. Ichiya Kumagae, New York.
8. Howard Voshell, Brooklyn, N. Y.
9. Lawrence B. Rice, Newton Centre, Mass.
10. Nathaniel W. Niles, Boston, Mass.
11. Willis E. Davis, San Francisco, Cal.
12. Robert Kinsey, San Francisco, Cal.
13. Howard Kinsey, San Francisco, Cal.
14. Walter T. Hayes, Chicago.
15. S. W. Pearson, Philadelphia, Pa.
16. W. J. Clothier, Philadelphia, Pa.
17. Dean Mathey, Cranford, N. J.
18. Frank T. Anderson, Brooklyn, N. Y.
19. Fred C. Anderson, Brooklyn, N. Y.
20. Phillip Neer, Portland, Ore.

MEN'S DOUBLES.

1. William T. Tilden and Vincent Richards.
2. Watson Washburn and R. N. Williams, 2d.
3. Howard Kinsey and Robert Kinsey.
4. Vincent Richards and S. Howard Voshell.
5. Willis Davis and William M. Johnston.
6. Fred Bastian and Lucien E. Williams.
7. Wallace Bates and Edmund L. Levy.
8. James Davies and Phillip Neer.
9. W. T. Hayes and C. P. Herd.
10. J. C. Bell Jr. and E. M. Edwards.

WOMEN'S SINGLES.

1. Mrs. Franklin I. Mallory, New York.
2. Miss Mary K. Browne, Los Angeles, Cal.
3. Mrs. Marion Zinderstein Jessup, Wilmington, Del.
4. Mrs. May Sutton Bundy, Los Angeles, Cal.
5. Miss Eleanor Goss, New York.
6. Helen Gilleaudeau, Mamaroneck, N. Y.
7. Mrs. B. E. Cole, North Andover, Mass.
8. Miss Leslie Bancroft, West Newton, Mass.
9. Mrs. Edward Raymond, Hartsdale, N. Y.

Monday Contests.

FOOTBALL.

W. & J., 0; California, 0.
Texas A. & M., 22; Centre, 14.

BASKETBALL.

Illinois, 49; Notre Dame, 38.
Purdue, 31; Colgate, 26.
Missouri, 33; Rolla, 19.
Cornell, 23; Wittenberg, 17.
Kansas 32; Minnesota 11.
Michigan Aggies 33; Albion Col. 13.

SOCCER CONTEST RESULTS IN TIE

Lovington and Stonington Stage Real Battle Sunday.

Lovington, Ill., Jan. 3—In a contest which was a battle from start to finish Lovington and Stonington played a 1 o 1 score game here Sunday.

Butler with a long shot scored for Lovington in the first half while Dunn the Stonington center forward gave the visitors their point.

Hyslop by his brilliant defensive play averted defeat for the visitors on several ocassions.

The two teams were made up of the following men: (Lovington) O. Donnell, J. Lavery, G. McCrystal, H. Lavery, A. Lavery, A. Morgan, J. McCrystal, E. Lavery, Finnegan, C. Butler, J. Glancy. (Stonington) Hyslop, Sannahan, O'Reilly, Ritchie, McNally, Finnigan, Doyle, Dunn, Sim, McEvoy.

TUG WILSON STOPS OFF HERE TUESDAY

Atwood Boy and Former Illinois Star Returns From East.

Kenneth "Tug" Wilson of Atwood former star athlete at Illinois U. and now athletic director at Drake University at Des Moines, Iowa, spent a few hours in the city today enroute to his home from the National Intercollegiate Athletic Association meeting in New York City.

Wilson will be in charge of the great Drake Relay Carnival at Des Moines, this spring and is working night and day to make it the most successful ever held.

Drake is regaining some of its lost athletic prestage and the Atwood boy is doing great work at the Des Moines school.

THE OLD HOME TOWN By Stanley

WAGNER CASTINGS OPEN WEDNESDAY

Will Start with Full Force of Men.

The Wagner Casting Co., will open its plant again Wednesday morning after having been closed down for ten days for invoicing and cleaning up. The plant will employ between 100 and 125 men and will accept more moulders and core makers if they can find them.

Orders have been coming fairly well and it is hoped to be able to continue the operation of the plant right through the spring with a full force of men.

CAVE CREEK FLOOD THREATENS PHOENIX

Phoenix, Ariz., Jan. 3.—Continued rains in the Bradshaw mountains north of Phoenix caused Cave creek to break through the Arizona canal, the northern boundary of the Salt river valley irrigation district, again Monday night. Flood waters from the creek now are approaching the Grand canal, the only large canal remaining between the flood and Phoenix. The water now is within about five miles of the city.

HAYS MAY ACCEPT BIG MOVIE POST

New York, Jan. 3.—Postmaster-Gen. Hays started back to Washington late Monday to resume his duties after three weeks of rest. He said he still was considering an invitation to become head of a group of motion picture producing and distributing corporations and probably would give them his answer at a conference in Washington on Jan. 14. He is reported to have been offered a three year contract at $150,000 a year.

QUIT TOBACCO

So easy to drop Cigarette, Cigar, or Chewing habit

No-To-Bac has helped thousands to break the costly, nerve-shattering tobacco habit. Whenever you have a longing for a smoke or chew, just place a harmless No-To-Bac tablet in your mouth instead. All desire stops. Shortly the habit is completely broken, and you are better off mentally, physically, financially. It's so easy, so simple. Get a box of No-To-Bac and if it doesn't release you from all craving for tobacco in any form, your druggist will refund your money without question.

Winners Of Professional Trapshooting Handicap

In all of the state snooting tournaments the professionals had a chance to bask in the glory this year. Their scores as a rule did not come up to the amateurs. In the handicap events the winners were mainly back of 20 yards which again knocks spots into the time worn idea that a man is beaten when he shoots from beyond 20 yards. Ten shooters won from 20 yards, 13 from 21, 7 from 22 and 2 from 23. On the forward marks 2 won from 16, 1 from 17, 3 from 18 and 4 from 19.

Here are the professional handicap winners:

State and winner:	Yds.	Score
Alabama—C. Hunter, Mobile	16	97
Arizona—H. Aughtry Pheonix	16	84
Arkansas—C. B. Wells, Little Rock	21	95
Alberta—C. A. Voight, Calgary	21	92
Brit. Col.—C. K. Snell, Vancouver	20	74
Cal.-Nev.—G. E. Holohan, Los Ang.	19	88
Col.-N. Mex.—W. M. Bowman, Denver	21	99
Conn.—D. D. Gross, Hartford	21	96
Dela.—L. R. Beauchamp, Harrington	21	90
E. Canada—Stuart Boa, Montreal	22	94
Florida—Chas. Penfield, Jacksonville	20	86
Georgia—Walter Huff, Macon	20	82
Idaho—J. A. Reed, Gooding	21	72
Illinois—A. H. Amman, Peotone	22	96
Indiana—R. H. Arvin, Indianapolis	22	95
Iowa—Fred Gilbert, Spirit Lake	22	93
Kansas—C. D. Cooper, Topeka	19	88
Kentucky—C. O. LeCompte, Louisville	19	93
Maryland-D. C.—Leo H. Shaab, Baltimore	19	92
Mass.—A. E. Sibley, Boston	18	88
Mich.—C. C. Parmelee, Iron Mountain	17	94
Minn.—J. E. Dickey, Minneapolis	23	95
Miss.—E. E. Jacoway, Brooksville	21	92
Missouri—J. J. Randall, Kansas City	22	91
Montana—J. R. Conserve, Billings	21	91
Mani-Sask.—G. M. Cowderoy, Winnipeg	27	85
Nebraska—G. L. Carter, Lincoln	21	94
New Jersey—F. S. Tomlin, Glassboro	22	98
New York—F. H. Huseman, Rochester	22	96
N. Carolina—W. T. Laslie, Charlotte	21	79
N. Dakota—F. Holland, Devils Lake	20	93
Ohio—F. C. Dial, Franklin	18	93
Okla.—R. D. Watson, McAlester	20	91
Oregon—J. A. Cook, Portland	21	93
Penn.—Ed. H. Taylor, Pittsburgh	20	94
S. Carolina — John Des Portes, Ridgway	18	78
S. Dakota— A. M. Hoover, Aberdeen	20	95
Tenn.—B. F. Duncan, Lucy	22	90
Texas—Jos. Speight, Dallas	20	94
Utah—F. J. McConnery, Sale Lake City	20	93
Virginia—E. L. Moss, Richmond	21	90
Wis.—C. C. Mitchell, Milwaukee	22	88
Wyo.—L. C. Booth, Sheridan	20	91

POLICE NOTES.

Conductor E. F. Burkett of the Pythian Home car line reported to the police Monday night that about 10:45 o'clock two young men held him up at the junction of the Water street and Belt lines. He said they got about $12 from him.

Jesse Birks of Harristown reported that thieves Monday night stole the lap robe and coils from his car, which was parked in the 100 block East North street.

Desire Cage Games.

The Moweaqua Arrows are the latest basketball team in the field and Manager Alfred Sarver is looking for games with other central Illinois teams. Manager Sarver did not state the age limit of his team.

M'MILLIN TAKES CREDIT FOR LOSS

Dallas, Tex., Jan. 3.—The Centre College football team was on its way back to Danville, Ky., today after suffering its first defeat of the season, yesterday, when the Texas Agricultural and Mechanical College won a 22 to 14 victory over the Kentucklans.

Charlie Moran, head coach of the Centre team in a statement made public today, said his team was not in the best of condition because of climatic changes and long train rides. "Bo" McMillin, hero of the Harvard-Centre game, who played his last game in the Centre uniform yesterday, finished his career as great a sportsman as ever, Moran said. He added that McMillin came to him after the game and said:

"I have been given credit for winning many games for Centre. I want to to take credit for losing this one. It was all my fault."

SHOOTS 300 SCORE IN PIN TOURNAMENT

George Jackson of Fort Wayne is Bowler to Turn Trick.

Dayton, O., Jan. 3—Bowling in the central states tournament here Sunday was featured by a perfect game of 300, rolled by George Jackson of Fort Wayne, who made twelve straight strikes when pairing with H. Ehle in the doubles They finished with a total of 1,164, placing them in a tie for third place with W. Wakefield and C. Hornberger of Toledo.

E. Kraft and F. Zurcher, Fort Wayne, went into first place in the two man with 1,194. W. Doerman and F. Farnum, also of Fort Wayne, took second place with 1,173.

F Schwartz, Fort Wayne, heads the singles with 650.

INSTALL MECCA SHRINE OFFICERS

Clinton Woman Acts as Supreme Worthy High Priestess.

The officers of Mecca Shrine were installed Monday evening. Mrs. James Kirk, Worthy High Priestess of Magellan Shrine at Clinton, acted as Supreme Worthy High Priestess.

Anna Dale was Supreme Queen Attendant, Ollie Montgomery served as Supreme Worthy Herald, Lilliam Mack was the Supreme Organist and Martha Lenser introduced the officers.

Following the installation, Mrs. Hattie Shaw, High Priestess, presented Mrs. Kirk a silver bon bon dish. Mrs. Newton Kellington presented Mrs. Shaw, who was re-elected to the office of High Priestess, a silver sandwich tray. Refreshments were served.

JANUARY CLEARANCE SALE

Featuring Smart Haberdashery At Unusual Prices

$3.50 finest quality Russian Cords $2.85

$2.50 smart Check Shirts, with collar attached $1.95

$2.75 white Oxford, collar attached $2.25

Entire Shirt Stock At Reductions During Clearance Sale

$8.50 Fine Velours...$6.85
All Fine Felt Hats

20% off

$3.50 Finest Caps ...$2.75
$3.00 Finest Caps ...$2.35
$2.50 Finest Caps ...$1.95

ALL WOOL UNDERWEAR
20% Off

KEISER'S
129 NORTH WATER STREET

Taxi Rates Reduced

Effective Today, January 3, 1922, FORBES Taxi Rates Are Reduced Practically

ONE HALF

—The New Rates—

TO ANY POINT WITHIN CITY LIMITS:

One or Two Passengers To the same destination, or address, any point in city limits 50c

Three Passengers To the same destination, or address, anywhere in city limits 75c

Four Passengers To the same destination, or address, anywhere in city limits $1.00

SAVE MONEY Always Call A FORBES TAXI

OPEN DAY AND NIGHT, READY TO SERVE YOU

PROMPT, SAFE, COURTEOUS CAB SERVICE

FORBES TAXI CO.

THE RELIABLE TAXI-TRANSFER LINE

325 North Jackson St. Phones Main 426-649

Start the New Year Right

Come in and let us help you save money in buying your trousers out of our large assortment of high grade trousers at the lowest prices in town.

Decatur Tailoring Shop

506 North Water St. Main 110

Suits Cleaned and Pressed, $1.75; Pressed 50c

BIG PARAMOUNT SPECIAL

NO ADVANCE IN PRICES

BIJOU THEATRE

TODAY—WED. THURS.—FRI.

SENSATION OF THE YEAR

Prices: MATINEE 15c-25c NIGHTS 20c-30c CHILDREN 5c

The Most Extraordinary Attraction Ever Offered

THE GREATEST STAGE SUCCESS MAUD ADAMS EVER PLAYED

A Novel Enshrined in the Hearts of Millions

Betty Compson in J. M. Barrie's Play

Now its love, its charm and its thrilling events are a new delight on the screen. And Betty Compson——made famous in "The Miracle Man"—is the ideal BABBIE!

If you want the best in motion pictures and an hour and a half of perfect entertainment, don't miss this.

"THE LITTLE MINISTER"

NEWSPAPER ARCHIVE®
NEWSPAPER ARCHIVE®

MARKETS

CHICAGO BOARD OF TRADE QUOTATIONS

(Furnished by E. F. Leland & Co.)

Chicago, Jan. 3—following shows the range of prices [illegible]

RYE— [illegible]

WHEAT— [illegible]

CORN— [illegible]

OATS— [illegible]

PORK— [illegible]

LARD— [illegible]

RIBS— [illegible]

ST. LOUIS FUTURES [illegible]

LIVE STOCK

Peoria Live Stock.

Peoria, Ill., Jan. 3—HOGS—Receipts [illegible] head; [illegible] most [illegible] advance [illegible] [illegible] heavies [illegible] packing [illegible]

CATTLE—Receipts [illegible]; steady.

Cleveland Live Stock.

Cleveland, Jan. 3—[illegible]

Chicago Live Stock

Chicago, Jan. 3—CATTLE—[illegible] head [illegible] steers [illegible] stock calves stockers and feeders steady [illegible] bologna [illegible] $4.14

HOGS—Receipts [illegible] head [illegible] steady to [illegible] lower [illegible] yesterday [illegible]

SHEEP—[illegible] head [illegible] talking [illegible]

Indianapolis Live Stock.

[illegible]—HOGS—Receipts [illegible]

Kansas City Live Stock.

[illegible]

East St. Louis Live Stock.

East St. Louis, Ill., Jan. 3—CATTLE—[illegible]

HOGS—[illegible]

SHEEP—Receipts 2,500 head [illegible] shippers paid $11.50 for choice [illegible]

HORSES AND MULES.

East St. Louis, Ill., Jan. 3—Horses and mules unchanged.

PRODUCE

Chicago Produce.

Chicago, Jan. 3—BUTTER—Lower; creamery extras 38c; firsts [illegible]; seconds [illegible]; standards [illegible].

EGGS—Lower; receipts 3,728 cases; firsts 39@39½c; ordinary firsts 31@35c; miscellaneous 34@35c; refrigerator firsts 32@34c.

POULTRY — Alive unchanged; fowls 17@26c; springs 23c; turkeys 35c; roosters 16c.

POTATOES—Weak; receipts 15; total U. S. shipments 425; Wisconsin sacked round white $1.60@1.85 cwt; bulk $1.70@1.85 cwt; Minnesota and Michigan sacked $1.60@1.75 cwt; Idaho sacked rurals $2.10 cwt.

On a Basis of
CORN AT $1.00
PER BUSHEL
The $175.00 Model VII
LATONA Phonograph
Is Priced Today $61.25
The Value of 175 Bushels of Corn at 35c
LATONA MUSIC CO.
357 NORTH MAIN STREET

CITY ADVERTISING

NOTICE FOR BIDS

Sealed bids will be received by the City Council of Decatur, Illinois, at the City Clerk office in the Court House from this date until the 12th day of January, A. D. 1922, at ten o'clock A. M. for the purchase by said City of one fire department automobile wagon equipped with six cylinder motor, pneumatic tires, seven hundred fifty gallon pump, forty gallon chemical tank reel placed parallel with body of said wagon with capacity for two hundred fifty feet of chemical hose, one twenty four foot extension ladder and one twelve foot roof ladder; said wagon to have carrying capacity for twelve hundred fifty feet of two and one half inch hose.

The above specifications are the minimum requirements for said fire department wagon and bidders shall designate in their bids the specifications and equipment as to the wagons offered and priced for sale in their bids.

The Council reserves the right to reject any and all bids or to accept the lowest and best bid for the best wagon including the above designated equipment or any additional equipment, which said City Council shall consider appropriate and proper for the purposes of the fire department of said city.

Dated at Decatur, Illinois, this 31st day of December, A. D. 1921.

(SEAL)

F. B. ZLICL[?] P.
City Clerk

New York Produce.

New York, Jan. 3—BUTTER—Firmer; receipts [illegible] tubs; creamery higher than extras [illegible]; creamery extras [illegible]; creamery firsts (88 to 91 score) [illegible]; packing stock current make No. [illegible]

EGGS—Unsettled; receipts 8,615 cases; fresh gathered extra firsts 43@44c; firsts 40@42c.

CHEESE—Steady; receipts 1,118 boxes; state whole milk flats specials 21½@22c; average run [illegible]; state whole milk [illegible] specials [illegible]@22c; average run 20[illegible]

POULTRY—Weak; chickens 24@29c; fowls [illegible]; roosters 16c; turkeys [illegible]; Dressed weak; western chickens [illegible]; fowls 16@31c; old roosters 16@[illegible]; turkeys [illegible]

New York Sugar.

New York, Jan. 3—Raw sugar 1.13.10; centrifugal freight equal to 3.1[illegible] for centrifugal; refined unchanged.

GRAIN

Peoria Cash Grain.

Peoria, Ill., Jan. 3—CORN — Receipts [illegible] cars; [illegible] lower; No. [illegible] yellow [illegible]; No. 4 yellow 44c; No. [illegible] yellow 42¾c; No. [illegible] mixed 40c; sample [illegible]

OATS—Receipts 15 cars; ½c lower; No. [illegible] white [illegible]

St. Louis Grain.

St. Louis, Jan. 3—Cash WHEAT—[illegible] lower; No. 2 red 1.2[illegible]; No. 3 red 1.1[illegible]

CORN—Steady to [illegible] lower; No. [illegible]

OATS—[illegible] lower; No. 3 white 37@35[illegible]; [illegible] white 36[illegible]

Toledo Seeds.

Toledo, Jan. 3—CLOVER—Cash $11.10; January [illegible]; February 13.3[illegible]; March [illegible]

TIMOTHY—Cash [illegible]; January 3.1[illegible]; February 3.1[illegible]; March [illegible]

Chicago Cash Market

Chicago, Jan. 3—WHEAT—Cash [illegible]

CORN—No. 2 [illegible]

OATS—No. 2 white [illegible]; No. 4 white [illegible]

RYE—No. [illegible]

BARLEY—[illegible]

TIMOTHY SEED—[illegible]

CLOVER SEED—[illegible]

PORK—Nominal

LARD—[illegible]

RIBS—[illegible]

Kansas City Cash.

Kansas City, Mo., Jan. 3—WHEAT—[illegible] No. 2 hard [illegible]

CORN—No. 2 white 40@4[illegible]; No. [illegible]

OATS—No. [illegible] white [illegible]; No. [illegible] mixed [illegible]

JULY WHEAT DROPS AWAY UNDER $1.00

Chicago, Jan. 3—Liberal selling on the part of a house with eastern connections brought about a material set-back in wheat prices today. Pressure at the opening was of only a scattered sort and was based mainly on difficulties of the Fort Dearborn National Bank. The initial declines were met with a usual limits and it was nearly an hour later that more pronounced weakness developed. Opening quotations which varied from ½ to 1½c lower with May $1.14 to $1.14½ and July $1.02 to $1.02¼ were followed by numerous minor changes and then by downturns that in some cases reached 2⅝c under Saturday's finish.

Subsequently heavy liquidation took place and sharp additional breaks resulted, July going far under $1.00, a new low record for the season. The close was semi demoralized, [illegible] to 7⅝c net lower, with May $1.07¾ to $1.08 and July 9[illegible] to 98c.

CORN AND OATS SAG

Corn and oats sagged with wheat. After opening [illegible] to ½c lower, May [illegible] to 53⅝c, corn showed moderate set backs all around.

Oats started unchanged to ¼c off, May 38½c, and later continued to weaken.

Provisions were easier with grain despite firmness in the hog market.

CHICAGO CARS

Chicago, Jan. 3—

	Rcts	Cont	Estd	Yr. Ago
Wheat	[illegible]		9	7
Corn	173	106	1[illegible]3	[illegible]
Oats	78	61	[illegible]8	1[illegible]8

NEW YORK SILVER

New York, Jan. 3—Foreign bar silver [illegible]; Mexican dollars 1[illegible]

NEW YORK COTTON

New York, Jan. 3—Cotton futures opened firm; January 1[illegible]; March 19.[illegible]; May 18.70; July 18.18; October 17.[illegible]

MINNEAPOLIS FLOUR

Minneapolis, Jan. 3—FLOUR — Unchanged.

STOCKS IRREGULAR AFTER HOLIDAYS

Call Money Opened At 5½ Per Cent.

New York, Jan. 3—On the Stock Exchange today motors and their accessories, sugars, tobaccos and leathers were the only stocks to display even moderate strength during the regular forenoon. South Porto Rico sugar rose 6 points and gains of 1 to 3 points were made by Studebaker, Chandler, Bosch magneto and Stromberg carburetor. Domestic and foreign oils became more reactionary and Railway steel spring, Sloss-Sheffield prefered, National enameling, Famous Players and International paper lost 1 to 2 points. An extreme of 10 points in Phillips Jones effaced almost half of last week's advance. The railway list was apathetic at trifling changes.

Call money opened at 5½ per cent against last week's final rate of 6 per cent.

The closing was weak.

CORN PRICE SAGS; HOGS ADVANCE

Butterfat Lower and Eggs Show Weakness.

Grain prices sagged heavily from the opening of the market Tuesday, recent developments in financial circles not tending to strengthen the market, with the result that cash corn was marked off one cent a bushel here and station buyers are now offering thirty five cents a bushel. Oats were allowed to remain unchanged as none are being offered and prices here are merely nominal.

Hogs particularly the light stock were higher, the extra choice 175 to 190 pound animals bringing as much as $7.25 per hundred pounds.

In poultry and dairy products butterfat dropped two cents a pound and there was a weakness evident in the price of eggs, one buyer offering only thirty five cents, but the usual price ruling about thirty eight cents a dozen.

Poultry remains steady, particularly chickens, the demand for other fowls having eased after the holiday.

No. 3 corn	[illegible]
Oats	[illegible]

Live Stock

(Quoted daily by Danzeisen Packing Co.)

Heavy sows	4.75@5.00
Choice young hogs [illegible]	[illegible]
Choice young hogs [illegible]-300 lbs	[illegible]
Choice steers [illegible] lbs	8.00@8.50
Medium steers 700-[illegible]00 lbs	[illegible]@8.00
Choice heifers 700-900 lbs	6.00@6.50
Good heifers 700-900 lbs	5.50@6.00
Choice cows 800-1000 lbs	5.00@5.50
Medium cows 900-1000 lbs	4.00@5.00
Canners and cutters	2.00@3.00
Bulls	4.50@5.00
Spring lambs	6.00@7.00
Veal calves	6.00@8.00

Butter and Eggs

Eggs	38
Sh[illegible]	[illegible]
Butterfat	[illegible]

Poultry

Hens [illegible]	18
Hens [illegible]	[illegible]
Springs [illegible]	[illegible]
Sp[illegible]	[illegible]
Cocks	1[illegible]
Young turkeys [illegible]	[illegible]
Ducks [illegible]	1[illegible]
G[illegible]	[illegible]
Indian Runner ducks	1[illegible]
Live pigeons	[illegible]

Hides

Cured beef No. 1	[illegible]
Green	[illegible]
Horse hides	2.75

CORONADO CASE TO BE RE-ARGUED

Washington, Jan. 3—The Coronado case, one of the most important industrial and labor cases to come before the supreme court in the last decade, was set today for re-argument Feb. 27.

The court also set for argument on the same date two other labor cases involving the act of Kansas setting up a court of industrial relations.

How are the Roads?

This Cl[illegible]—Main roads smooth and frozen; hard side roads rough.

IS MEMBER OF SORORITY COUNCIL

Mrs. Newton Roberts Is Guest Of S. H. Nelsons.

Mr. and Mrs. S. H. Nelson returned Tuesday from [illegible] Missouri, where they spent the holidays with friends. Mrs. Newton Roberts accompanied Mr. and Mrs. Nelson here and will visit in Decatur during the month of January. Mrs. Roberts has recently been honored by being [illegible] of six [illegible] of the National [illegible] of the Alpha Chi Omega sorority. [illegible] meetings [illegible] held [illegible] [illegible] Washington [illegible] [illegible]

[illegible] Alpha Chi Omega has chapters in [illegible] [illegible] Mrs. Roberts [illegible] the head of the [illegible] the National Convention [illegible] [illegible] Mrs. Roberts was on [illegible] of the installation [illegible] of the Alpha Chi Omega [illegible] Millikin.

Card Party Wednesday.

The ladies of the Knights of Columbus will have their regular monthly assembly card party at 2:30 o'clock Wednesday afternoon at the Knights of Columbus hall. The hostesses will be Mrs. J. L. Fitzgerald, Mrs. P. W. Finn and Mrs. C. L. Nolte.

Extra.

Judge Crawford—You might have expected that your wife would ask you for Christmas money.

Crabshaw—But, man, I never imagined that she would demand a bonus.

OHLMAN WOMAN IS BURIED SUNDAY

Was a Widow; Leaves Six Children.

Pana, Jan. 3—Elizabeth Ellinger Pearse of Ohlman, Ill., died Dec. 31 at her home there from a complication of diseases. She was born in Pennsylvania, March 7, 1842, and died at the age of 79 years, nine months and 26 days.

She was married to William Pearse, March 3, 1860, at Terre Haute, Ind. To this union were born eleven children, six of whom are still living. They are Ida May Sevier of St. Louis, Mo., Mary Elizabeth Bukley, of Nokomis, John J. Pearse of Chicago, Christiana Ewing of Hadiner, Kan., Susan Mills of Creve Couer, Mo., Alfred Pearce of Nokomis. Three brothers also survive; they are Francis Ellinger and George Ellinger of Ohlman and Jacob Ellinger of Terre Haute.

She also leaves nine grand children. Mr. and Mrs. Pearse were residents of Ohlman for about fifty years, he having died several years ago.

Mrs. J. C. Mills, who was here from Creve Couer to attend the funeral, which was held Sunday afternoon at Ohlman, was called home Monday by the serious illness of her mother-in-law at that place.

Miss Hilda Eberspacher has returned to her school duties at the Northwestern University at Evanston, Ill.

Miss Ione Penwell will return to St. Charles, Mo., where she is a student at Lindenwood College, Thursday.

NEW YEAR BALL

The Elks annual New Year eve ball was held Saturday night at the club rooms. Music was furnished by a splendid five piece orchestra. There were about seventy couples present. The dance started at 8:30 and lasted until 12. The usual fun-making which usually starts at twelve was started at 11, due to the fact that the dance had to close at 12. There were clever hats for everyone and confetti galore, accompanied by thousands of rolls of serpentine. Horns, rattles and every noise maker known to man also were there in large quantities. It was one of the merriest dances ever held at the club rooms.

The next big dance at the club will be the Easter ball. However there will be several club dances previous to that.

There was a dance at the Relay Hall Monday night, music being furnished by the Monahan orchestra of Hillsboro. There was a good crowd in attendance.

COLD WEATHER

Pana is in the clutches of her first real cold spell this winter. The thermometer hovered low all day and went steadily down at night until it was only about 17 above Sunday night, and this condition prevailed also on Monday. The wind which was so strong Saturday and Sunday was somewhat calmed on Monday.

MOWEAQUA BABE IS SERIOUSLY ILL

Moweaqua, Jan. 3—Dorothy Isabel Andrews, who is sixteen months old, was stricken with pneumonia on Christmas day and has been critically ill since. On Monday morning she was slightly improved. Mr. and Mrs. W. K. Andrews have the sympathy of the community in this heavy cross. Little Dorothy is a winsome baby and is much beloved by the many friends of the family.

Mr. and Mrs. Frank Collins of Arthur were week end guests of Dr. and Mrs. J. W. Dobson.

Mrs. Mildred Frazee left Monday for Madison, Wis., where she attends the State University.

Misses Lois Frazee, Mignonne and Martha Snyder left Tuesday for Champaign.

Mrs. Frances Freeman has returned to Stonington after spending the holidays at home.

Mr. and Mrs. H. D. Murdanth of Chicago spent the last week with Mr. and Mrs. Frank Stewart, as did Miss Mildred Stewart, all leaving for Chicago Monday.

GONE TO FLORIDA

Mr. and Mrs. J. B. Snyder and daughter Petty Anne left Tuesday for Florida for a stay with Prof. and Mrs. Clarence Snyder at Captive. Herman Foster and Ralph Sinner accompanied them and will be students in the Boys school.

Mr. and Mrs. Frank Moore and sons of Assumption spent the week end with Mr. and Mrs. M. Snyder.

Miss Blanche Syfert, who teaches in Clinton, was here Sunday returning from her home near Tantisview, where she spent the holidays.

Mr. and Mrs. Nicholas Nalbach enjoyed a visit from three sons during the holidays. John was home from Wisconsin University, Stephen from Heyworth, where he teaches, and Ernest from school in Chicago.

Miss Dora Frazee left Sunday for Pontiac, where she teaches in the high school.

Misses Ruby Scribner of Chicago and Zella Brookshier of Decatur were guests of the Misses Frazee Thursday.

Miss Pauline Sollars was a week end guest of friends in Blue Mound.

Mr. and Mrs. J. G. Porter and Mr. and Mrs. E. J. Kalborn and sons were guests of Mr. and Mrs. Glenn Lover ing in Assumption on Friday.

Mrs. Will Patterson of Macon was here helping to celebrate her brother Oscar Frazee's birthday Thursday.

Mr. and Mrs. Horace Clark spent the New Year's vacation in Bethany with her parents, Mr. and Mrs. W. H. Crowder.

Miss Dell West returned last week to her work traveling for the Delineator company.

Mr. and Mrs. Charles Ahl and Mr. and Mrs. Clark Hedges entertained with a dinner Saturday night. Christmas decorations and place cards were used.

Miss Marjorie Dobson returned Sunday to Sibley where she is teaching.

Mr. and Mrs. W. N. Snyder spent the Christmas vacation with Mrs. Margaret Snyder in Gibson City. On Christmas Dr. and Mrs. J. A. Shamel entertained the family. Their sons Clarence and Dixon were home from New York. Mr. and Mrs. George Meyer and son of Edwardsville were present.

HONORING SISTERS

On Friday afternoon Mrs. Cecil Hudson entertained in honor of her sisters, Misses Mignonne and Martha Snyder, who are students at Illinois University. Christmas decorations were in evidence.

The Day house party was entertained in the home of Dr. Harriet Day Chandler in Decatur New Years Day.

Newton B. Storer of Chicago was here on business the first of the week.

Miss Wilma Hughes of Decatur visited Miss Willa Erwin last week.

Miss Ellen Day, who is teaching near Chicago, spent the Christmas vacation at home with her parents, Mr. and Mrs. Ed Day.

MISS HUDSON ENTERTAINS

On Saturday afternoon Miss Aileen Hudson gave a party for visiting girls. Those present were Misses Lois Frazee, Mignonne and Martha Snyder of Illinois University, Miss Lillian Frazee of Wisconsin University, Miss Ruth Williams of Wesleyan University, Miss Mildred Stewart of Chicago Musical College, Mrs. H. D. Murdanth of Chicago, Miss Marjorie Dobson of Sibley, Mrs. Roger Mc[illegible] of Decatur and Misses Helen and Kathryn Day, Frances Freeman, Freda Pench, Mrs. Cecil Hudson, Mrs. Tom Gregory, Miss Deborah Gregory and Mrs. Halton Ayars.

Mrs. Minnie Withers, who spent a week in the Andrews home, has gone to Washington and New York. In the latter city she will visit her daughter, Miss Isobel Withers.

M. Snyder, Jr., who is 87 years old, had a bad fall at his home on Friday. His nose was cut, but he is doing nicely.

E. J. Kalborn and son William Day and Miss Emma M[illegible] returned to Chicago Monday. Mr. Kalborn remained with her son John, who is [illegible]

Misses Kathryn Clapper and Eunice Day and Homer Wilson have returned to their school work at Normal University.

MUCH INTEREST IN ROAD MEETING HERE

State Organization to Be Formed Jan. 12.

Interest is growing all over Illinois in the road meeting which will be held in Decatur on Jan. 12. Letters are coming daily from different parts of the state from persons who have heard of it by accident and want to know more about it. The Associated Press asked for information and after getting it wanted a more complete and detailed statement in advance of the meeting of the executive committee.

There is scarcely a doubt that it will be the largest and most important road meeting ever held in Decatur or for that matter in Illinois. The men who attend that meeting will not be an aggregation of road enthusiasts or road boosters but they will be practical road men who build and maintain roads.

The purpose of the Decatur meeting is to effect a permanent association of highway superintendents, chairmen of road committees and others directly concerned in the building and maintenance of roads that will represent all of the counties in Illinois. There were thirteen counties represented at the December meeting in Decatur when the temporary organization was made. The interest and enthusiasm that was in evidence at the preliminary organization is of tremendous consequence if the same interest and enthusiasm is spread throughout the state.

"Hello! Yippihiskiyi," Being Translated Means, Put Out Fire

Sam Lum, awaiting trial for killing of Lum Shee, had a little bad luck in the county jail Monday night. Not being able to speak a word of English, except 'Hello' he was unable to tell how it happened. But he passed the hard luck on to the trusty. The latter, being able to talk all kinds of English, was amply able to tell just how his part of the bad luck happened.

In some unaccountable manner the Chinaman set fire to the trusty's pillow and mattress. The trusty was out on some errand at the time. Lum didn't call the fire department. He just grabbed up a bucket of water and poured over the fire and it went out. Lum used lots of water to make sure. Then he went to bed.

When the trusty returned he sat down on his bunk to remove his shoes and the hollow was full of water and he sat in it. He cut loose with a string of real English that roused everybody.

"Hello" said Lum "Yippihiskiyi."

Picked Up Puncture Bur? Experts Are Battling It!

Puncture plant burs picked up by an automobile tire and, inset, close-up of the wayside weed.

So much trouble and destruction has been wrought by the puncture plant of the west and southwest that the U. S. Department of Agriculture has taken steps to eradicate this new pest.

The puncture plant is a terror to motorists and bicyclists. Its burs when mature split into five sections, each of which is equipped with a pair of sharp spines. These burs are so scattered about on the ground that one of their bayonet like spines always points upward ready to penetrate and puncture a tire that may pass over it.

The spiny seeds not only puncture tires but they are carried in the tires to new localities, where ultimately they locate in the soil and produce new plants. The plant first came from Europe in the fleeces of imported sheep. Now the seeds have been widely distributed through California and Arizona and have penetrated into Texas, Kansas, Arkansas, Nebraska, Indiana, Iowa and Illinois.

Tests of the Department of Agriculture include spraying with iron sulphate and crude oil to ascertain their effectiveness against this wayside weed. The plant can be controlled on tillable soil by continued cultivation.

NIGHT SCHOOL TO OPEN THURSDAY

Expect Enrollment of 500 Students.

The public night school will re-open Jan. 5 for the second semester. The first semester was the most successful in the history of the night school. The enrollment was 301, which was an increase of 100 over last year. Principal H. H. Pudeloff is confident that the second semester will have an enrollment of 500. But it was not increase of the enrollment that the development of the night schools is best shown. The most gratifying thing about it to the faculty was the earnestness and eagerness of the students, who are doing as much work in the two night sessions a week as day pupils in the public schools are doing in five day session.

SUBJECTS FIRST

The subjects offered students for the second semester will be as follows:

- Algebra
- Arithmetic—three courses
- Bookkeeping
- Citizenship
- Cooking
- Drawing, Mechanical—two courses
- Electricity
- English—for Foreigners and two other courses
- Geometry
- Millinery
- Penmanship—two courses
- Sewing
- Spanish
- Stenography—four courses
- Typewriting—three courses

MAY ORGANIZE MORE

Other classes will be organized if there is a demand for them on the part of students. It is the desire of the school administration to serve the needs of the community as far as possible. The faculty will be just as large as the number of students and the classes call for. Of course a class can not be organized for the benefit of one or two students who want to take a certain subject, but if there are enough students to make a real class a teacher will be provided.

As usual a dollar will be charged as a guarantee of good faith on the part of each student, and the dollar will be refunded at the end of the semester if the student has attended the required number of sessions.

NEW TEACHER AT ULLRICH

Miss Nessie Poole has been appointed teacher in the Ullrich school to succeed Miss Roy, who resigned last week. Miss Roy resigned because of the serious ill health of her mother in Lerna. Miss Poole began her duties Monday. She was formerly a teacher in the Decatur schools.

TO SERVE SUPPER AT RIVERSIDE

At a meeting of the Fathers and Mens club of the Riverside community Monday night plans were made for a cafeteria supper to be served in the school Friday evening, Jan. 13. A speaker will be secured for the evening and there will be music.

Because of the fact that so few men attended the meeting Monday evening, the club will meet again next Monday at 7:30 to make final arrangements for the supper.

MORE STUDENTS IN PUBLIC SCHOOLS

The Decatur schools opened Monday with an excellent attendance, larger than when the schools closed for the Christmas holidays. The full teaching staff with the exception of a few cases of illness were on duty. There was some hesitancy on the part of the school authorities about reopening the schools on a day that was generally observed as a holiday, but the results were so satisfactory that they are glad they did.

11,400 LIBRARY CARDS USED HERE

208,667 Books Circulated Last Year.

The last year has been an exceptionally good one for the library from the standpoint of the use which has been made of it. There are about [illegible]00 more card holders than there were at the end of 1920, the number now being 11,400, and the circulation has made a jump of 27,098 over last year. The following tables give the number of books loaned by months and by departments:

By month	1920	1921	Increase
January	18[illegible]	[illegible]	1,[illegible]08
February	16,[illegible]	18,5[illegible]	[illegible]
March	[illegible]	[illegible]	[illegible]
April	18,[illegible]	[illegible]	[illegible]480
May	[illegible]	[illegible]	[illegible]
June	11,[illegible]	13,[illegible]	2,[illegible]
July	11,[illegible]	13,[illegible]40	[illegible]
August	11,[illegible]	13,[illegible]	[illegible]
September	13,[illegible]	1[illegible]	[illegible]
October	13,[illegible]	[illegible]	[illegible]
November	1[illegible]	[illegible]	[illegible]
December	1[illegible]	18,[illegible]	[illegible]
Total	181,[illegible]	[illegible]	[illegible]
By departments			
Adult [illegible]	1[illegible]	110,[illegible]	[illegible]
Children's [illegible]	[illegible]	40,33[illegible]	[illegible]
Branch	1[illegible]	13,364	[illegible]
School collection	[illegible]	1[illegible]	[illegible]
Stations	[illegible]	[illegible]	[illegible]
Total	181,[illegible]	208,667	27,098

BRANCH MOVES

The only department which has failed to show a considerable gain is the Branch, and the lack of growth there has been due to the move into smaller quarters where fewer people could be accommodated. The room in the Durfee school had to be given up the first of the year, and since then the Branch has occupied the small store room at the corner of East Grand avenue and Calhoun street. This room is well located, but is inadequate for efficient library service to this section of the city.

DEPOSIT STATIONS

The regular deposit station in the Pease school, the collections at ten other schools and at the Mueller and Staley factories have all had a splendid patronage. Of course, as always, the largest per cent of business has been done at the main library. The number of books now on hand is about 44,0[illegible] and there are almost 200 magazines and new papers on file in the reading room.

Extensive repairs have been made to the building during the year.

The Decatur Lincoln Memorial Collection, the gift of Miss Jane E. Hamand, has brought many visitors to the library. This collection was opened to the public on February 12th.

BUSINESS IMPROVES REPORTS INDICATE

Wholesale Prices Show "Increased Stability."

Washington, Jan. 3—Continued upward movement of business and the gradual restoration of normal conditions are indicated in the comparison of reports in the last month with those of the corresponding month of 1920, according to the December review of the economic situation made public Monday night by the federal reserve board.

Net improvement was found by the board despite the recession of business activity in December as compared with the same month last year.

OTHERS NOT UNIFORM

Manufacturing conditions however the board reported as far from uniform.

"Freight rates," the board said, "continue as a disturbing factor due to the belief that reductions already announced as affecting some commodities may be much more widely extended in the near future."

Relatively lower prices for cereals and cotton the board continued had discouraged trade in the agricultural districts. Hardware and related lines were also said to be in an unsatisfactory condition, but wholesale prices "are showing increased stability."

Unemployment conditions were reported by the board as but little changed.

CABINET CONSIDERS ECONOMIC MEET

Washington, Jan. 3—President Harding and the cabinet spent two hours today in discussing the European economic situation and the consideration of the possibility that the United States might be called into a conference to deal with the subject.

4 JURORS ACCEPTED IN STRAUSE CASE

Bloomington, Ills., Jan. 3—At noon today 8 jurors to try issues in the case of the State vs. Edgar A. Strause, former Peoria bank president, charged with the murder of Berne M. Meade, his cashier, had been accepted tentatively by counsel for both prosecution and defense. The four men accepted today are: Vance Maxwell, Bloomington; Burt Beider, Bloomington; F. W. Doo[illegible], Normal, and Andrew Wiggin, Bloomington.

Four other prospective jurors had been accepted by the state and will be tendered to the defense when court reconvenes this afternoon.

Forty-two talesmen were examined in obtaining the eight jurors who can now be removed only through the exercise of peremptory challenges. A venire of 50 has been summoned for this afternoon.

At noon today the state had used 6 and the defense 3 of the 20 peremptory challenges allowed each side.

FLETCHER NAMED AS AMBASSADOR

Washington, Jan. 3—The nomination of Henry P. Fletcher, under-secretary of state, to be ambassador to Belgium was announced today at the White House.

O'TOOLE TO PARAGUAY.

Washington, Jan. 3 — President Harding has nominated William J. O'Toole of West Virginia to be minister to Paraguay, it was announced today at the White House.

G. O. P. CLUB MEETS THURSDAY NIGHT

Annual Election Of Officers To Be Held.

A meeting of the Macon County Republican Club will be held Thursday evening in the circuit court room. There will be the annual election of officers and other important business to be transacted. A plan is underway to extend the club and make it a real Republican club and representative of the voters of the county.

CELEBRATE REQUIEM MASS FOR ROSEN

New York, Jan. 3—Requiem mass was celebrated at St. Nicholas (Russian) cathedral today for Baron Rosen, former Russian ambassador at Washington, who died in this city on Saturday. The casket was taken to the cathedral last night, after private memorial services at the family's apartments, and lay in state until time for the mass to begin.

After the ceremonies, the remains were taken to Fresh Pond, L. I., where they were cremated.

SEEKING FUNDS FOR Y. M. C. A. DEBT

Books Not To Be Closed Until Jan. 5.

According to W. H. Duerr, general secretary, the Y. M. C. A. will not close its books until Jan. 5, in order that any belated subscriptions to the Y. M. C. A. fund may be used to help put the organization on a more unencumbered basis for the new year. A complete report has not been made on the recent cleanup campaign conducted by the Kiwanis Club, and it is not known how large a deficit will confront the Y.

FRECKLES AND HIS FRIENDS — A MODEST REQUEST. — BY BLOSSER

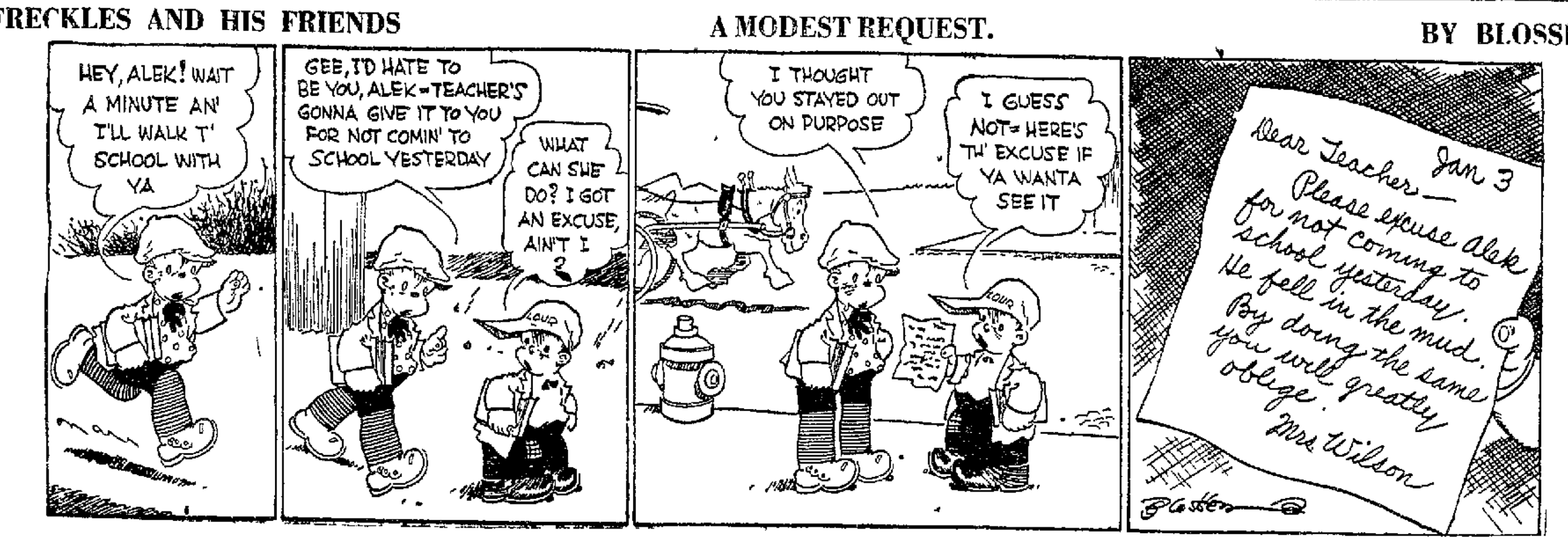

NEWSPAPERARCHIVE® NEWSPAPERARCHIVE®

You'll Quickly Find What You're Looking For In This Indexed Directory Of Ads

Decatur Review ADVERTISING CLASSIFIED

Standardized and Indexed For Quick Reference.

The Basil L. Smith system Inc

Classified Advertising is restricted to the proper classification and to regular Review type styles.

Orders for irregular insertion will be charged for by the one time rate

TRANSIENT RATE PER LINE EACH INSERTION

	Charge	Cash
7 times per line	9c	8c
3 times per line	10c	9c
1 time per line	12c	11c

The above cash rates apply only on payments made on or within six days after the first insertion of the ad

Contract Rates given to long term advertisers

Count six average words to the line.

No ad accepted for less than 24c

The Review reserves the right to edit all advertising

The Review will not be responsible for more than one incorrect insertion in these columns.

CLOSING TIME

Classified ads will be accepted until 12 o clock noon for week day editions and until 10 P M Saturday for the Sunday edition

Call MAIN 551 for an experienced AD TAKER who will assist in writing ads which will bring best results

CLASSIFICATIONS

ANNOUNCEMENTS

3—Card of Thanks
4—Funeral Directors.
5—Funeral Flowers
6—Cemetery Lots. Monuments
7—Lodge Notices
8—Coming Events.
9—Personals.
10—Lost and Found.

AUTOMOBILES

11—Automobiles for Sale
12—Motorcycles and Bicycles
13—Automobiles for Exchange
14—Auto Accessories—Parts
15—Service Stations—Repairing
16—Auto Livery—Garage—Taxis
17—Wanted—Automobiles

BUSINESS SERVICE

18—Business Service Offered
19—Building—Contracting
20—Heating and Plumbing.
21—Insurance.
22—Millinery—Dressmaking
23—Moving Trucking Storage
24—Painting—Papering
25—Patent Attorneys
26—Printing—Stationery
27—Professional Services
28—Repairing
29—Renovating and Dyeing
30—Tailoring and Pressing
31—Wanted—Business Service

EMPLOYMENT

32—Help Wanted—Female.
33—Help Wanted—Male.
34—Help Wanted—Male or Female
35—Salesmen and Agents.
36—Situations Wanted—Female
37—Situations Wanted—Male

FINANCIAL

38—Business Opportunities
39—Investments Stocks, Bonds
40—Money to Loan
41—Wanted—To Borrow

INSTRUCTION

42—Correspondence Courses.
43—Local Instruction Classes
44—Musical, Dancing Dramatic
45—Private Instruction.
46—Wanted—Instruction

LIVESTOCK

47—Dogs, Cats Pets
48—Horses, Cattle Vehicles
49—Poultry and Supplies.
50—Wanted—Live Stock

MERCHANDISE

51—Articles for Sale
52—Business Equipment.
53—Boats and Accessories.
54—Building Materials
55—Farms and Dairy Products
56—Fuel and Feed
57—Good Things to Eat.
58—Home-made Things
59—Household Goods
60—Jewelry and Watches.
61—Machinery and Tools
62—Musical Instruments
63—Seeds, Plants Fertilizers
64—Specials at the Stores.
65—Wearing Apparel.
66—Wanted to Buy

ROOMS AND BOARD

67—Rooms with Board
68—Rooms without Board
69—Rooms for Housekeeping
70—Vacation Places.
71—Where to Eat
72—Where to Stop in Town
73—Wanted—Rooms Board

REAL ESTATE FOR RENT

74—Apartments and Flats
75—Business Places for Rent
76—Farms for Rent.
77—Houses for Rent
78—Offices and Desk Room
79—Suburban for Rent.
80—Summer Places for Rent
81A—For Rent
81B—Wanted—To Rent

REAL ESTATE FOR SALE

82—Business Property
83—Farms and Land for Sale.
84—Houses for Sale
85—Lots for Sale
86—Shore Property for Sale
87—Suburban for Sale
88—Real Estate for Exchange
89—Wanted—Real Estate

AUCTIONS—LEGALS

90—Auction Sales
91—Legal Notices

DELAND COUPLE WEDDED 55 YEARS

Deland Jan 3—Mr and Mrs Robert Parrish celebrated their fifty-fifth wedding anniversary Sunday All their children and grandchildren were present at the dinner which was served

Mrs. Mary Ann McFadden recently suffered a stroke of apoplexy and is confined to her bed

Mr. and Mrs John McFadden of Nebraska are visiting here

Gail Borton and family of Tower Hill are guests in the J L Borton home.

Rev. R W Er[illegible] preached at Dewitt Sunday

Mr and Mrs J [illegible]arey are visiting L. Howland and family at Bement.

Mr and Mrs Neal Barnes spent Sunday with Mr and Mrs Frizzell

Fred Week remains quite ill at the Warner hospital

Charles Dubson and family spent Sunday in Sadorus

John Churchill of Mansfield spent Sunday with E Churchill and family.

About seventy persons attended the watch night party in the Methodist church Saturday night

WATCH PARTY AT MACON SATURDAY

Macon Jan 3—Misses Berna Miller and Bessie Ater entertained with a watch party at the Hill House in Macon Saturday evening Out of town guests from Blue Mound and Moweaqua were present and there were a number of Macon young people there The evening was spent in games and music Those present were Elmer Schwartz Fay Bullington Norman McCoy Cleotis White Kell Troy Roush Ralph Bullard Leah Robbins and Grace Bramblett all of Blue Mound Pauline Sollars of Moweaqua and Cecil Miller Merrill Callison Thomas Walsh Florence Wells Pauline Cole Berna Miller and Bessie Ater of Macon

NEW YEARS DINNER

Children of Mr and Mrs David [illegible] of Cerro Gordo gave a dinner in their home New Years day All took well filled baskets The guests were Mr and Mrs Earl Coleman and children of Decatur Mr and Mrs Jesse Ater, Mr and Mrs Newton Ater and Mr and Mrs Roy Ater and children of Macon Mr and Mrs James Ater and children of Bement,

ANNOUNCEMENTS

Lost and Found 10

AUTO ROBE—Lost Monday evening Has name Martha Holt sewed into it Return to Mr Holt at Linn & Scruggs Suitable reward

CIGAR CASE—Cordova leather Saturday night uptown or in Lincoln Square theater Call Main 27 day time Reward

GOLD WATCH AND CHAIN—Lost either on Eas Decatur or South Water streets Reward if returned 436 East Decatur

LARGE CAMEO PIN—Lost Liberal reward Call Main 1298

LAVENDER AND WHITE SWEATER—Lost in or near Interurban station Saturday Reward Mrs Van Praag Main 4186

LEATHER POCKETBOOK—Near transfer station Reward Mrs Mary Ernst Main 18[illegible]

POCKETBOOK — Leather Down town Finder may keep change if pocketbook is returned Call County 921 Ring 2

WHITE FEMALE HOUND—Lost license No 2 Reward Main 1880

WRIST WATCH—Lost in Lincoln Square theater Sun night or between there and 31 N Main Main 672

AUTOMOBILES

Automobiles For Sale 11

STEARNS KNIGHT—Roadster for sale or trade for city real estate In good mechanical condition Call Main 1368 during business hours

USED CARS—

Ford Coupe 1920 Model self starter and demountable rims A 1 mechanically
Oakland Roadster 1921 Model A 1 and new roadster at a bargain price
Cadillac Eight Cylinder Touring low mileage has had excellent care six good tires The price is right
Velie Six Cylinder Touring 1918 Model Continental motor wire wheels good tires A 1 mechanical
Oakland Roadster 1919 Model original tires excellent condition in every respect
Cadillac Touring Model 57 Excellent mechanically Six good tires priced exceptionally low
Ford Touring 1918 Model new tires one man top A 1 mechanically

B B Burns
Illinois Pioneer Used Car Dealer
314 316 318 E Main St Main 4079

USED CARS—
1918 Reo Six Touring
1917 Case Four Touring
1917 Reo 4 Touring Pax T[illegible]
1917 Reo Light 4 Touring
1915 Reo 6 Touring
1919 Oldsmobile 1 ton truck
Reo Motor Sales Co

USED CARS—
1917 Buick roadster
1921 Essex roadster
Model 640 Hudson roadster
1920 Chandler Despatch
1917 Briscoe touring
1918 Oakland touring
Model 640 Hudson touring
Model 57 Cadillac
1916 Ford touring
Decatur Car Market
503 N Main [illegible]

Motorcycles and Bicycles 12

BICYCLE—Double frame good tires cheap Fairview 343 1308 N Col[illegible]

Auto Accessories 14

AUTO PARTS—Overland Ford Maxwell Open evenings All day Sun Pickard St Garage 146 E Packard [illegible]

Service Stations—Repairing 15

AUTOMOBILE—Upholstering detailed and thoroughly cleaned Meridith Co 320 E Cerro Gordo Main 20

AUTO PAINTING—We can take on a few more cars at this time W J Wayne 444 E Center Main 5632

AUTO REPAIRING—If the teeth in your starter gear break have a new gear ring shrunk on at the Wood St Garage 2 E Wood St

CARS OVERHAULED and repaired Get our prices on the best of work A L Smith 1670 N Broadway Main 4471

RADIATOR REPAIRING—On frozen radiators Excellent workmanship Reasonable Howard Radiator Shop 696 N Main Main 388

RADIATOR REPAIRING—Tube or honeycomb type H and D Garage 1103 N Water Main 1138

VULCANIZING—Tire repairing Work guaranteed Used tires for sale Wabash R R and W Main St Main 1990

Auto Livery—Garages 16

AUTO STORAGE—You can store your cars cheaper here than anywhere else in the city Call Main 977

CENTER E 485—Garage for rent Call [illegible]

GARAGE—For rent at 911 W Main Call [illegible]

Wanted—Automobiles 17

GOOD USED CAR—Prefer light six Call Main 3716

BUSINESS SERVICE

Business Services Offered 18

DAVIS MERCANTILE AGENCY—Collections 611 Millikin Building Harry L Davis Mgr

RAG RUG WEAVING—From your old garments or curtains Decatur Carpet & Rug Co Main 1236 250 E Main St

Heating and Plumbing 20

FURNACE REPAIRING—Fire doors and hot water boilers repaired Carbon burnt out of auto engines We weld all kinds of broken material Work called for and delivered Decatur Boiler and Welding Co 1217 E Eldorado St Main 6901

Insurance 21

FIRE TORNADO and all kinds Casualty Insurance L R Smith & Son over Parlor Market Main 1226

FIRE automobile and farm insurance R R Montgomery & Sons 141 E Main St Main 1243

Millinery-Dressmaking 22

SCHOOL OF DRESSMAKING and ladies tailoring Mrs A C Simmons 201 02 Empress Bldg 148 E North

Moving, Trucking, Storage 23

BAGGAGE—Transfer household goods moved Country trips truck service E Carter Rose 535 N Water Main 4574

BAGGAGE MOVED — Light trucking Prompt service Big '4' Baggage Phones Main 515 6944

COAL junk garbage and general hauling Call Main 5171

COAL HAULING—Hauling of all kinds Moving Will make country trips by ton and ½ truck. Webb Fairview 1981

COAL HAULING—Local or long distance trucking Prompt attention to all orders C E Potter Fairview 980

COAL HAULING—By union teamster, from either shaft Main 5768.

DENBO C M—441 E Division St Baggage transfer coal furniture and general hauling Truck service Phone Fairview 1673

LIGHT HAULING—Ashes cans etc. Ed Schaniel & Sons, Fairview 1829

MOVING—Storage packing shipping in all its branches attended to with care and dispatch at small cost Merldith Co Main 205 320 E Cerro Gordo

MOVING STORAGE PACKING—Shipping of household goods or merchandise carefully done at low cost Parke Telephones Main 34 or Main 55 621 North Main St

Painting—Papering 24

ALL PAPER HANGING—At reasonable prices D M Smith Main 3371

INTERIOR DECORATING and paper hanging I can save you money C Fenton Main 4835

PAPERING—General cleaning small jobs of plastering chimney repairing S W Morgan 1249 W Green Main 4310

PAPERING—Papering painting house cleaning varnishing floor waxing W C King plaster patching 201 W Decatur Main 40[illegible]

Professional Services 27

INVENTIONS DEVELOPED and marketed William Addis M E 10-0 S Webster St Main 1069

PATENT OFFICE DRAWINGS — With confidential experimental service G I Miller 430 Citz Bank Bldg Main 5410

Repairing 28

R A BRUNER—Is still in the violin repair business Violins for sale 750 W Waggoner Main 3395

CLOCKS WATCHES—Repaired at your home Call Main 3371 or Main 1867

FURNITURE REPAIRED and made to look like new Meridith Co Main 205 320 E Cerro Gordo

HOME REPAIRING—For any repairs about your home call Fairview 1637 The Home Repair Shop 216 E Division

RUG & CARPET REPAIRING—Rug weaving, and binding Decatur Carpet & Rug Co 250 E Main St Main 1236

Renovating and Dyeing 29

LET US KEEP YOU CLEAN!—By boiling your clothes snow-white by satisfactorily cleaning your overstuffed furniture and by shampooing your rugs to look like new Vacuum cleaners for rent Workman Cleaning Co Main 6318

RUGS CLEANED—Have them shampooed Carpets and rugs made to look like new Dusting shampooing sizing Call Main 205 Meridith Co 320 E Cerro Gordo

Tailoring and Pressing 30

CLEANING AND PRESSING at the New Paris Cleaners Phone Main 580 Work called for and delivered

EMPLOYMENT

Help Wanted—Female 32

MAID—For general housework Must be competent No washings or ironing Call at west door of 230 Woodlawn Av Mrs Cass Chenoweth

YOUNG MEN AND WOMEN—To study stenography or salesmanship at home Big demand Text write furnished free Employment service Write for free literature and your [illegible] Federal Extension University Champaign Illin

Help Wanted—Male 33

GOVERNMENT POSITIONS — Men 18 over for Railway Mail Postoffice other government positions Examinations soon Salary $1[illegible] month Experience not necessary Particulars free Write G W Robbins Civil Service Expert formerly with government 20 Fore Bldg Washington D C

SALESMEN—To sell Wear Ever aluminum to homes through leads No house to house work $50 to $100 a week Positions permanent Phone Fairview 148

Salesmen and Agents 35

SALESMAN—Capable experienced woman sales [illegible] for [illegible] in Decatur Call [illegible] Citizens Bank Building or phone Main 440

SALESMEN—[illegible] House [illegible] Mr Cooper St [illegible] Hotel after [illegible]

Situations Wanted—Female 36

WASHINGS—Wanted 1[illegible] St Louis Ave Main 580

Situations Wanted—Male 37

BOOKKEEPER—[illegible] Experienced [illegible] Hotel

BUSINESS COLLEGE STUDENT—Wants position for his full time for [illegible] Review

STEADY POSITION—Wanted [illegible] Main [illegible]

FINANCIAL

Business Opportunities 38

INTEREST IN GOOD paying manufacturing business Address P O Box 631 Decatur

MOTION PICTURE THEATER — Full equipped for sale cheap [illegible] at once Box No 174 care Review

Money to Loan 40

LOANS—Made on city property Schenck & O Mara 123 E Main St Main [illegible]

LOANS—AND REAL ESTATE ALL KINDS OF INSURANCE JOHNSON & BOBB 127 E PRAIRIE ST

LOANS TO HOUSEKEEPERS—

Legal Rates Easy Terms
$10 to $300
This institution is operated under the Supervision of State of Illinois and provides a place where honest people can borrow amounts up to $300 without paying more than the legal rate of interest and have the time necessary for repayment We make no inquiry of your employer or neighbors Call for free explanation Main 370
Fidelity Loan Company
317 Citizens Bank Bldg
218 N Water Street
Office Hours 8 a m to 5 p m Saturdays 1 p m

MONEY TO LOAN—ON DIAMONDS WATCHES JEWELRY REVOLVERS AND OTHER COLLATERALS WM ROSENBERG 155 S WATER ST

LIVE STOCK

Dogs, Cats, Pets 47

CANARY BIRDS—With first three males sold will give one female Call 9 8[illegible]

Horses, Cattle, Vehicles 48

GOOD HORSE wagon and harness Cheap 1326 N Morgan

Poultry and Supplies 49

COCKERELS—Buff Orpington A T Mills 197 Oak Crest Main 1730

THOUSANDS—Of pure bred to lay baby chicks for spring delivery Leghorns Rock Reds Wyandottes Orpingtons Hayes Bros Hatchery 2939 N Monroe Decatur Ill

MERCHANDISE

Articles For Sale 51

ELECTRIC SOLDERING IRON — New For light work 612 Gushard Bldg

MOTION PICTURE MACHINE—Good condition your own price if reasonable Main 2447

WHAT YOU WOULD DO AND WHAT YOU CAN DO

"If some one died and left me a million dollars I'd buy the biggest automobile I could get and start out on a trip across the country. Then I'd——"

How many times have you thought what you'd do with that million? You have plenty of plans all right, but not the cash. Money doesn't come to most people in a lump sum It comes slowly, and by virtue of great effort

One of the ways YOU can "pick up" a dollar here and ten dollars there is by reading the classified ads in The Review.

In those columns are listed every day the reduced prices in effect at some of the Decatur stores or the bargain offers of persons who want to sell in a hurry

You may never be left a million dollars but you CAN be left "out in the cold" by others who read the classified ads and get there before you do

Business Equipment 52

SMALL OFFICE SAFE—31 in high 22 deep 19 wide $20.00 One Rotospeed in good condition $20.00 used only a few times Bowlle Accounting System Cerro Gordo Ill

TYPEWRITERS — Olivers Underwoods Remingtons Special low prices Machines rented The big piano sale is on at Sufferns 139 East North Lowest prices

Household Goods 59

COAL OIL STOVE—Jewel 3 hole 304 S Main

FINE FURNITURE—Just received 5 rooms Stoves and Victrola Park Street Furniture Store 240 N Park

FOLDING BEDS Peninsular heating stove Fire proof safe Show case Typewriter Several used pianos Bargain prices Suffern 139 East North St

HOUSEHOLD GOODS—For sale All in good condition 1212 E Main

HOUSE HOLD GOODS—Just received a big lot of almost new goods including one Victrola The Park Street Furniture Store 240 N Park

HOUSEHOLD GOODS—Klondyke refrigerator dining table buffet china closet one half price Fairview 113 1300 N College

HOUSEHOLD GOODS BARGAINS—

Wheel chairs $7.50 up
Desk chair $1.00
Genuine leather davenport $ [illegible]
Phonograph at bargain $30.00
Cook stoves ranges $10.00 up
Hall tree $2
Organ stools [illegible]c
Ice pick [illegible]
We take old furniture in stoves in exchange for new
M A Peabody
121 S E Sixth Street

MATTRESSES A Specialty Also old ones made over with new covers Feather mattresses a specialty Decatur Mattress Factory 1[illegible] N Water Phone Main [illegible]

Musical Instruments 62

BUY A PIANO—On convenient terms Made in Decatur and the biggest then greatest value offered Emerson Music Co 117 N Main

COLUMBIA GRAFONOLAS—Prices from $1 [illegible] down [illegible] easy [illegible] monthly terms Call on us 118 E William

$ 00 DOWN—Puts a Style No 9 $[illegible] genuine Victrola in your home Balance monthly Emerson Piano House 118 N Main St

PIANO EVERETT — Good condition $7[illegible] 1701 E Wood

PIANO Fine Schiller mahogany $145 Ten other real bargains Easy terms Suffern 139 E North

SCHILLER PIANO—Almost like new $[illegible] Brunswick phonograph player piano $4[illegible] Other bargains The big cut price sale is on at Sufferns 139 E N

VELUMI PLAYER PIANO—Almost like new $[illegible] Easy payments [illegible] French [illegible] rolls Suffern 139 East N

WANTED YOU TO KNOW—We are selling Sonora phonograph records for 75 cents each Exceptional bargains in phonographs and pianos Suffern 139 East North

Specials at the Stores 61

PHONOGRAPH RECORDS 5 CENT — While they last for 5 cents Lowest prices on phonographs and pianos Suffern 139 East North

Wanted—To Buy 66

FURNITURE — Kitchen cabinet davenport [illegible] Main 78

ONE ROLL TOP and one flat top office desk wanted Call or write E E Votaw Hotel Orlando Thursday Jan 5

PHONOGRAPHS — Half dozen wanted Any good make Pay cash Our big piano sale is on Lowest prices easiest terms Suffern 139 East North

USED PIANOS—Good condition We pay cash Pianos and typewriters rented The big piano sale is on at Sufferns 139 East North

ROOMS AND BOARD

Rooms With Board 67

GRAND W [illegible]—Rooms with board Modern home Call Main [illegible]

MONROE N 140—Sleeping rooms modern home Board if desired Main 5887

NEAR ROOSEVELT HIGH—One room in modern private home for one or two persons Fairview [illegible]

WOOD W 30[illegible]—One nice sleeping room in modern home suitable for 2 gentlemen or ladies Board if desired Close in

Rooms Without Board 68

CHURCH N 42—Furnished room in modern private home Close in

CLOSE IN—Newly decorated ideal front room in modern private home $3.50 [illegible] S Edward St

DECATUR W 430—Furnished room Main 1274

ELDORADO WEST 1074—Modern front room private home gentleman

FURNISHED ROOM—One of the best in city Choice location Fairview 108

MAIN S 27—Modern sleeping room Private family Main 2393 Fairview 223

MAIN W 31[illegible]—Modern furnished sleeping room Main 1707

MAIN WEST 1090—Nicely furnished room in modern home Phone M 3117

OVERLOOKING CENTRAL PARK—Two fine steam heated rooms Apply 240 N Park

PACKARD W 761—Four nice rooms thoroughly modern with heat furnished

ROOM—One nicely furnished in modern private home Gentleman preferred Close in Fairview 69

UNION N 87 —Two nice modern sleeping rooms Main 3134

WATER S 461 — Two housekeeping rooms upstairs and sleeping rooms downstairs All modern Main 2726

WOOD E 818—Modern sleeping room $2.50 per week Block from car

WOOD W 430—One furnished modern room Gentleman preferred

Rooms for Housekeeping 69

BROADWAY N 1860—Living room and kitchen Modern furnished Car line Main 1690

CALHOUN N 342—2 modern furnished rooms No children Main 3745

CENTER E 402—2 furnished rooms in modern home Fairview 1180

CONDIT E 829—Two furnished partly modern housekeeping rooms Fairview 1026

DECATUR W 840—Connected sitting and bedroom in modern private home Main 4317

ILLINOIS N 11[illegible]—2 furnished light housekeeping rooms Call after 5 p. m.

KING W 816—Two modern rooms for light housekeeping or sleeping M 9961

LOCUST E 1272—Four furnished or unfurnished rooms References Main 4381

MAIN S 453—2 modern furnished rooms for light housekeeping Main 5938

MONROE N 1648—Two nicely furnished front rooms

NEAR STALEYS—2230 E Cerro Gordo Modern furnished room Fairview 72[illegible]

ROOMS—3 modern furnished light housekeeping rooms Main [illegible]

UNION ST N 948—2 large furnished rooms on ground floor for light housekeeping Private

WATER S 340—One furnished light housekeeping room

WHITMER N 410—2 unfurnished rooms gas and heat furnished Main 930

WILLIAM E 1103—Two light housekeeping rooms in modern home

Where to Eat. 71

OUR NOON DINNERS—For 25 cents sure make a hit with our customers Good home cooking Browns Cafe 863 N Water

REAL ESTATE FOR RENT

Apartments and Flats 74

APARTMENT—5 room furnished Private heat electric lights 3rd floor of apartment building vacant Jan 5th References required Call Main 1348

APARTMENT — Beautiful five rooms First floor Heat and water supplied Janitor service Heated garage Main 1674

CALHOUN ST 1[illegible] N—Entire downstairs of modern house for rent

PRAIRIE W 51 —5 room thoroughly modern apartment City heat furnished Main 108[illegible]

ROOMS—[illegible] upstairs Modern except heat and bath John Ray Fairview 1490

Business Places for Rent 75

GOOD BUSINESS ROOM—Good location none better John Ray Fairview 1[illegible]

Houses for Rent 77

N CHARLES 2176—4 room house part modern at 2176 N Charles Apply 451 N Water M 4178

COLLEGE N 1[illegible]—Four room house Three rooms at 109 E King Three or four rooms 902 S Webster Two three and four rooms Gebhart Block Heat

COR N THIRD AND E CONDIT—7 room house Partly modern Apply 451 N Water Main 4478

JOHNS AVE [illegible] 100 BLK—5 rooms partly modern Information 1004 E Wood

ILLINOIS N 200 BLK—4 room house Inquire 451 N Water Main 4178

MODERN HOME—6 rooms close in Phone Fairview 1000

NORTHWEST PART—New six room cottage furnish[ed] complete First floor Fairview 831

PRAIRIE EAST 517 Eight room house References required Apply 712 East Eldorado

WATER N 131—Five room modern flat Hot air furnace ground floor

WEST END—8 room modern house Walking distance from down town Immediate possession Call Main 6336

WEST END—5 room modern bungalow $47.50 per month Fairview 1736

WEST SIDE—7 room modern house with garage close in Fairview 567

WHITMER E 1000 BLK—3 room house $1[illegible] per month Inquire at 2031 N Monroe

Wanted—To Rent 81B

APARTMENT—4 or 5 room furnished Young couple no children References Call Mrs Guy Chamberlain Main 3[illegible]

HOUSE—5 or 6 rooms by Feb 1st Close in By responsible party P O Box 15[illegible]

ROOMS—3 furnished rooms and kitchenette No children References R Cory [illegible] Hotel Orlando

TWO SMALL—Desirable centrally located office rooms wanted by contracting firm Call or write E E Votaw Hotel Orlando Thursday Jan

REAL ESTATE FOR SALE

Farms and Land For Sale 83

1116 ACRES—Fully equipped with mules horses implements etc Price $140.000 Will divide Will trade for City property The big piano sale is going on at Suffern's 139 East North Prices blasted on pianos and player pianos Easy payments

GET AHEAD OF THE DERRICK—

640 acres in fee Reeves County Texas Cool agricultural land Twelve miles from Toyah Bell No 2 well now a gusher oil and ten miles from Toyah Bell shallow field Surrounded by drilling wells Price $[illegible] per acre in tracts of forty acres or more

320 acres in fee on line of Reeves and Culberson Counties Texas Cool land Three miles from [illegible] well and Toyah shallow field Surrounded by development of big Mid Continent companies Price $10.00 per acre in tracts of forty acres or more Must act quickly James O Mara 123 East Main St Decatur Ill Tel Main [illegible]

MISSOURI LAND—Half section Wayne Co unimproved grass and fruit will trade for small modern residence West Decatur Give legal description and price first letter Box No 456 care Review

Houses For Sale 84

BUNGALOW WEST END—6 rooms and bath Very desirable location On paved street ½ block from car line Call Main [illegible]11 or H F Wilson 145 Summit Ave

BUNGALOW—Of 5 rooms all modern near Junior High $3[illegible] $500 down R F Schwartz Main 6250

$100 CASH—Have 4 new 4 room cottages large closets On full lots and located in Frank Tarr's addition on N Broadway Will consider vacant lot in exchange as first payment Price $1[illegible]00 F M Tarr 430 E Center St Main 6137

CALHOUN N 938—2 furnished rooms Private entrance Main 516

CHURCH ST NORTH—Two 5 room cottages $2500 each 4 room cottage on N Union St., lot 76x176 6 room house lot 54x187 on N College St price $3000 200 others in all parts of the city Allen 145 Merchant St.

HOUSES—Forced to sell 8 room modern corner lot south front fine finish also east front lot South Cres St (both must be sold immediately to settle estate 6 room new house full lot W Green St $2500.00 7 room modern W Green $3 500.00 will take auto and little money for equity 7 R. modern W King $1[illegible]00 will exchange for small tract Frank Godwin, Realtor 120 Merchant St. M 454.

EAST SIDE—5 room house electric lights full lot fruit of all kinds $[illegible]00 down $18 mo Hazenfield & Drobisch 116 Merchant St Main 2047

FOUR ROOM COTTAGE—Southwest part modern full lot basement price $[illegible] $450 down balance as rent Six room modern except bath nicely located price $2600 Part cash West Wood St 6 rooms thoroughly modern price $3300 $800 down balance monthly Decatur Real Estate Co 721 Gushard Bldg Main 963

GRAND E 800 BLK—Two modern front rooms furnished or unfurnished Fairview 1029

J L McNulty—Real Estate Fire Insurance Loans 1067 Cleveland Ave Main 5[illegible]0

PRAIRIE E—Six room part modern Five rooms E Main Property in Riverside On payments Fairview 1291

ST LOUIS AVE 1197—Small new house $1600.00 $200.00 down balance as rent Lot 200x47

WATER ST N—5 room cottage part modern built in features full lot good barn fruit price $3000 Part cash New 6 room bungalow near modern price $2850 good terms Decatur Real Estate Co 721 Gushard Bldg

WEST END—Special bargain new thoroughly modern 7 room in west end ready for occupancy corner lot all special assessments paid J L Drake 340 N Main

WEST END—Two rooms in modern home well heated Main 4902

WEST SIDE—Bungalow 5 room modern full lot $3400 Main 373 D D Hill & Son 614 Millikin

WEST SIDE BARGAIN—Modern home on large corner lot Apartments high class investment On west end For full information call on C A Burks 638 Standard Life Bldg

WHY PAY RENT?—When you can buy a nice 5 room cottage on E Main St for $2400 $200 down balance $20 per month House in good condition E T Stringer Realtor 208 Millikin Bldg Main 4612

WILLIAM ST E—Six rooms water gas and lights Price $3600 Zimmerman & Pistorius Stine Bldg Main 1951

Real Estate For Exchange 88

10 ACRES—Raisin and prune land 2 miles from Lynden Washington will trade on Decatur residence For sale over 30 used and new pianos at 1913 prices Suffern 139 East North

GOOD 80 A FARM to trade for city property T J Pierce Main [illegible]0

INVESTMENT OPPORTUNITIES and exchanges we have city property farms merchandise stock mortgages for sale or exchange If you are on the market see us Winget Land Company 312 314 Lehmann Bldg, Peoria Illinois

Wanted—Real Estate 89

PROPERTY WANTED—If your property is priced right we can sell it Decatur Real Estate Co 721 Gushard Bldg Main 963

AUCTIONS—LEGALS

Auction Sales 90

PUBLIC SALE—Jan 19 1922 1½ mi [illegible] S J Ewin [illegible] Camden

Legal Notices 91

MASTER IN CHANCERY'S SALE

State of Illinois Macon County ss In the Circuit Court October term 1921

A [illegible] complainant vs F C Buxton [illegible] defendant In Chancery No [illegible]

Public notice is hereby given that in pursuance of a Decree of the Circuit Court of Macon County in the State of Illinois entered in the above entitled cause at the October term of said Court A D 1921 I, Carl N Wollrab Master in Chancery of said Court will on Saturday January 14 1922 at the hour of 2 o'clock P M at the North door of the Court House on East Wood Street in the City of Decatur in said County offer for sale at Public vendue to the highest and best bidder for cash in hand subject to redemption according to law the real estate in said decree ordered to be sold being described as follows to wit

[illegible] the [illegible] quarter ( ) of the Northwest quarter (¼) of the Southwest quarter (¼) and the north half (½) of the North east quarter (¼) of the South west quarter (¼) except five ( ) acres off of the west end of said last described piece of land

Also the East one half (½) of the East one half ( ) of the Southwest quarter (¼) of the Northwest quarter (¼) eight and one half (8½) acres off of the south end of the west one half ( ) of the east one half (½) of the southwest quarter ( ) of the northwest quarter (¼) eight and one half (8½) acres off of the south end of the east one half (½) of the west one half (½) of the southwest quarter (¼) of the northwest quarter (¼) and seven (7) acres off of the south end of the west one half (½) of the west one half ( ) of the southwest quarter (¼) of the northwest quarter (¼) and otherwise described as seven (7) acres of the entire south end of Lot one (1) Lots three (3) four (4) and five (5) and ten (10) acres off of the entire south end of Lot two ( ) in the Assessor's Subdivision of the west one half (½) of the northwest quarter (¼) of Section twenty three (23) as shown by plat recorded in Book [illegible] at page 3 in the Recorder's Office of Macon County Illinois all being situated in Section Twenty three (23) Township Sixteen (16) North Range one (1) East of the Third Principal Meridian in Macon county Illinois

Dated at Decatur Illinois this [illegible]th day of December A D 1921

CARL N WOLLRAB
Special Master in Chancery

[illegible] Pogue & Allen Complainant's Solicitors

STATE ADVERTISING

ILLINOIS STATE CIVIL SERVICE COMMISSION

Examination Notice

Assembled Examinations—January 21, 1922

Unassembled Examinations—January 21 1922

Typist Examination—January 28 1922

EXAMINATIONS ARE OPEN TO CITIZENS OF ILLINOIS ONLY

ASSEMBLED EXAMINATIONS

Applications for January 21 1922 examinations must be on file in the office of the Commission in Springfield before 5 p m January 14 1922

The assembled examinations unless otherwise specified below will be held January 21 1922 in Alton Anna Carbondale Carlinville Centralia Charleston Chester Chicago Danville DeKalb Dixon East St Louis East Moline Elgin Harrisburg Jacksonville Kankakee Lincoln Macomb Mt Vernon Normal Peoria Pontiac Quincy Springfield Streator and Urbana for the following positions

*Domestic Science Teacher—Salary $50 to $7[illegible] a month with maintenance Open to persons over 19 Scope and weights training and experience [illegible] special subjects 7 minimum grade of 65 on special subjects required

Food Bacteriologist—Salary $125 to $200 per month Open to persons over 25 Scope and weights training and experience 3 special subjects 7 Minimum grade of [illegible] on special subjects required

Insurance Clerk—Salary $100 to $132.37 a month Open to persons over 21 Scope and weights Training and experience 3 special subjects 7 Minimum grade of 6[illegible] on special subjects required

Placement Clerk—Salary $80 to $125 a month Open to persons over 21 Scope and weights training and experience 3 special subjects 7 Minimum grade of 65 on special subjects required

*Junior Physician—Salary $150 to $160 a month with maintenance for self and family in institutions and for self only in prisons Open to persons over 21 Scope and weights training and experience 4 special subjects including medicine pathology neurology surgery and administration 6 Minimum grade of 65 on special subjects required

UNASSEMBLED EXAMINATIONS

Applications for the unassembled examinations must be on file at the office in Springfield before 5 p m January 19 1922 Applicants for the unassembled examinations will not be required to go to an examination point The entire examination unless otherwise specified below will consist of questions on training and experience mailed to the address of the applicant about January 21 1922

Bandmaster — Salary $75 to $100 a month no maintenance Open to persons over 25 Scope and weights training and experience 10

*Barber—Salary $35 to $50 a month with maintenance Open to persons over 21 Scope and weights training and experience 10

Blacksmith—Salary $[illegible] to $100 a month no maintenance Open to persons over 21 Scope and weights training and experience 10

Calculating Machine Operator— Salary $[illegible] to $125 a month Open to persons over 18 Scope and weights training and experience 10

Concrete Foreman—Salary $150 to $[illegible] a month without maintenance Open to persons over 25 Scope and weights training and experience 10

Machinist—Salary $100 to $12[illegible] a month no maintenance Open to persons over 21 Scope and weights training and experience 10

Mason—Salary $85 to $100 a month no maintenance Open to persons over 21 Scope and weights training and experience 10

Plasterer—Salary $[illegible] to $95 a month no maintenance Open to persons over 21 Scope and weights training and experience 10

Plumber—Salary $90 to $110 a month no maintenance Open to persons over 21 Scope and weights training and experience 10

Steamfitter—Salary in Departments $[illegible] to $100 a month in institution $0 to $[illegible] a month no maintenance Open to persons over 21 Scope and weights training and experience 10

Teacher for Adult Blind—[illegible] a month for ten months of each year, no maintenance Open to persons over 21 Scope and weights training and experience oral interview Minimum grade of [illegible] on training and experience and 70 on oral interview required

Histologist — Salary $[illegible] to $2[illegible] a month no maintenance Open to persons over [illegible] Scope and weights training and experience [illegible] oral interview Minimum grade of [illegible] on training and experience and 70 on oral interview required

Compositor—Salary $[illegible] to $1[illegible] a month Open to persons over 21 Scope and weights training and experience 10

Painter—Salary in Departments $[illegible] to $100 a month in institutions $[illegible] to $[illegible] a month no maintenance Open to persons over 19 Scope and weights training and experience 10

Examiner Small Loan Agencies—Salary $100 to $17[illegible] a month Open to persons over 21 Scope and weights training and experience oral interview [illegible] Minimum grades of 65 on training and experience and 70 on oral interview required

Inspector of Apiaries—Salary $4 to $6 a day when working Open to persons over 21 Scope and weights training and experience [illegible] oral interview [illegible] Minimum grades of 65 on training and experience and 70 on oral interview required

*Material Clerk—Salary [illegible] to $140 a month and maintenance Open to persons over 21 Scope and weights training and experience oral interview Minimum grades of [illegible] on training and experience and 70 on oral interview required

*Physical Instructor—Salary $[illegible] to $[illegible] a month with maintenance Open to persons over 21 Scope and weights training and experience oral interview Minimum grades of 65 on training and experience and 70 on oral interview required

*Supervising Nurse—Salary $[illegible] to $8[illegible] a month with maintenance Open to persons over [illegible] Scope and weights training and experience oral interview Minimum grades of [illegible] on training and experience and 70 on oral interview required

*Senior Assistant Psychologist [illegible] to $1[illegible] a month with maintenance Open to persons over [illegible] Scope and weights training and experience [illegible] oral interview Minimum grades of [illegible] on training and experience and 70 on oral interview required

*Junior Assistant Psychologist— Salary $100 to $1[illegible] a month with maintenance Open to persons over 21 Scope and weights training and experience oral interview Minimum grades of [illegible] on training and experience and 70 on oral interview required

Dentist Salary $17[illegible] to $[illegible] a month no maintenance [illegible] [illegible] Minimum grades of [illegible] on training and experience and 70 on oral interview required

*Housefather and Housemother—[illegible] [illegible]

Department Editor—Salary [illegible] to $1[illegible] a month Open to persons over [illegible] Scope and weights training and experience oral interview Minimum grade of [illegible] on training and experience and [illegible] on oral interview required

Industrial Foreman or Superintendent (Female) [illegible] Minimum grades of [illegible] on training and experience and [illegible] on oral interview required

Note—[illegible] lists will be prepared for the following trades

Bookbinders	[illegible]
Carpenters	[illegible]
Blacksmiths	[illegible]
Chair [illegible]	[illegible]
Clothing [illegible]	[illegible]
Fibre Work	[illegible]
Laundry	[illegible]
Furniture [illegible]	[illegible]
Electricity	[illegible]

Custodian Lincoln Home—Salary $[illegible] to $12[illegible] a month with living quarters Open to persons over [illegible] Scope and weights [illegible] This examination will consist of an interview only the date and place to be arranged later to accommodate those who make application

SENIOR TYPIST EXAMINATION JANUARY 28 1922

Salary $[illegible] to $1[illegible] a month Open to persons over 18 Scope and weights [illegible] brief orders [illegible] tabulation [illegible]

*Maintenance in Institutions is Here with Defined as

Three meals per day lodging and [illegible] in laundry service [illegible] the [illegible] institutions allowance in lieu of maintenance may be made by managing officer

Examinations for ATTENDANTS DOMESTICS and LABORERS are held the first Saturday in each month between [illegible] and [illegible] p m at State Welfare institutions

Examinations for GUARDS may be taken at any time at the State prisons at Joliet or Chester (Menard P O) or at the State Reformatory at Pontiac by arrangement with the warden

Address requests for application blanks and further information to the State Civil Service Commission Springfield Illinois

CLASSIFIED DISPLAY

MERCHANDISE

Highest Cash Prices Paid For Your Cream, Poultry, Eggs Bring to Our Uptown buying Station SWIFT & CO. 241 E. Eldorado St.

After Christmas Specials

The following are a few of the special bargains in our unredeemed storage furniture department Extension tables $8.00 up chiffrobes $20 up China Cabinets $20 each Writing Desks $8.00 up Wardrobes $12 up Brass Beds $[illegible] [illegible] Beds $1.50 up Rockers $1.0 up Davenports $10.00 up Sewing Machines $5.00 up Pianos $90 up Drop Leaf Tables $5 up We also have several complete 4 room outfits consisting of extension table six diners range bed spring, mattress dresser 2 rockers library table and 2 rugs priced at $99.75 sold on payments of a few dollars down and balance in easy weekly payments

Meridith Storage and Furniture Co.

320 E CERRO GORDO ST DECATUR ILL
CASH OR CREDIT Phone Main 205

REAL ESTATE FOR SALE

Own Your Home

One of the best 7 room brick bungalows in the west end All modern and finished in oak and birch Also some fine lots in Oakdale Can make terms

Ed. Drobisch

206 209 Millikin Bldg Main 4612

New Year Bargains

5 room modern bungalow close in Price $4600

7 room modern except furnace On paved street Price $[illegible]900 $[illegible]0 down and $25 per month

[illegible] room cottage on N Edward St price $21[illegible]0 $[illegible]00 down

Glasco & Dooley

116 N WATER ST MAIN 1374

West Side Bungalow.

5 rooms modern oak floors built in features Lot [illegible] feet Garage Price $6[illegible]00

[illegible] room new modern bungalow Oak floors Close to Junior High School $[illegible]200

[illegible] room modern two story residence on west side $[illegible]00

B. F. Darden & Son

104 Standard Life Building Main 3520

Three Fine Homes

5 rooms thoroughly modern bungalow West side Built in features Large lot Size [illegible] down

[illegible] room modern bungalow West side First class condition throughout Garage Easy terms

[illegible] room bungalow Hard wood floors throughout A real bargain

M. E. Harvell

[illegible] Standard Life Bldg Main 9[illegible]

North End Bargain.

Eight rooms [illegible] $[illegible] $120 South front $[illegible] $[illegible] per month [illegible]

Six room cottage in [illegible] On street [illegible] [illegible] bargain [illegible]

J. W. Logan

REALTOR

119 E Main St Main 4[illegible]

New Year Bargains

[illegible] room new [illegible] month

[illegible] down monthly payment

[illegible]

Arthur Buchanan

118 N Water St Main [illegible]

Do You Want a Home?

[illegible]

This just [illegible] of the many bargains that [illegible]

J. F Evans

[illegible] Millikin Bldg Main 1[illegible] [illegible]

Homes That Satisfy

[illegible] room bungalow close in [illegible] bargain [illegible]

[illegible] room lot [illegible] Full lot garage [illegible] bargain

Five fine bungalows (west side) [illegible] to 6 rooms ground floor at amazing prices

New 5 room bungalow fine location [illegible] N Edward (vacant)

Modern 6 room bungalow [illegible] North Monroe St to exchange for [illegible] room [illegible]

Splendid 5 room residence oak trim hot water heat Fine [illegible]

Splendid 6 room brick veneer on west side On payment

Dickerson & Cloney

REALTORS

1372 W Cerro Gordo St Main 4750

Own Your Own Home.

[illegible] bungalow [illegible] $[illegible] only $600 cash

6 rooms sunparlor brick bungalow [illegible] floors ivory trim near West Main car 2 car brick garage large [illegible] genuine bargain

[illegible] room bungalow fireplace built in buffet on large lot plenty of shade shrubbery [illegible] bargain [illegible]

5 room bungalow well located North [illegible] $1750

6 room semi bungalow large living room near Junior High real bargain [illegible] now

6 room bungalow oak floors gum trim fireplace near Junior High bargain on account of owner leaving city

6 rooms oak floors large living room north side full lot 2 car garage a bargain at $[illegible]

6 room built in bungalow oak floors [illegible] large living and dining [illegible] West Main car close in extra large lot garage [illegible] attic [illegible]

8 rooms oak floors and trim fireplace slate roof hot water heat two car garage attractive west end corner close in genuine bargain

8 room well located East Prairie full lot a bargain at $2[illegible] only $500 cash

Choice selection of building lots

C. N. GORHAM, Realtor

210 11 Standard Life Bldg Main 4[illegible]

BUSINESS SERVICE

Eye, Ear, Nose and Throat

DR. A. E. PRINCE

OF SPRINGFIELD ILL
CONSULTATION DAYS EVERY TUESDAY AT OFFICES OF DR LOBEY (DENTIST) 6 STANDARD LIFE BUILDING DECATUR ILL

FINANCIAL

Grocery For Sale

Well located fine territory around it Doing a good business and have good reasons for selling Will invoice about $1,500

J. M. Pickle

704 Millikin Bld Main 1[illegible]

A Good Proposition

North St W 126 Will lease 8 room modern furnished house fully equipped for light housekeeping All light housekeeping rooms now occupied Furnace heat electric lights and gas bath Party who takes over lease must take all or part of furniture which is in good condition A good income proposition It will pay you to investigate today

PHONE MAIN 6[illegible]

NEWSPAPERARCHIVE®

NEWSPAPERARCHIVE®

No Definite Decision To Open County Bridge

Mayor Says It Will Be Used at Drivers' Risk; Cope Says It Will Not Until Accepted by City.

Mayor C M Borchers will see that the south side approach to the county bridge is well cindered within the next two days. He will press into service trucks from the city park department, from the street department and from the water department to haul cinders to that road. The contractor will have the posts up along both sides of both the north and south approaches and then said the mayor Tuesday morning to the committee of south side citizens headed by Edward P Imboden those who care to use the road can do so at their own risk but not on the responsibility of the city.

ROY COPE OBJECTS

To this Roy Cope of L N Cope & Son the contractors objected unless the city formally accepted the road which has been made on the north approach and which has he said been macadamied according to and under the directions of the engineers for the city. Mr Cope said that the contractors would erect barriers across this approach unless the road was accepted because he contended with the south side yet unfinished, even though cindered mud would be carried over to this north road and deposited on the macadam and cause it to ravel or disintegrate between now and spring. Mr Cope objected to this on the ground that it would be an unfair expense to put upon the contractor.

NO CITY ACCEPTANCE

Mayor Borchers said that the city would not accept any part of the contract as finished. It is all one job and would be accepted as a whole.

Mr Imboden as spokesman for those who want the bridge open said that they were not interested in the differences between the city and contractors. What they wanted to know was whether or not the bridge would be open for use now. Mr Imboden would not be swerved from his point but the mayor said that he would not under any conditions entangle the final settlement of the job by accepting a part of it now as completed.

COPE ALSO POSITIVE

Roy Cope was just as positive that the road could not be opened until that acceptance is forthcoming saying firmly that barricades would be erected to prevent its use even should the mayor finish the cindering of the south road and the posts on both sides of the approaches be completed thereby making it much safer for driving.

There were charges of passing the buck from the contractor to the corporation counsel, to the city council, to the engineers but after the whole discussion had been ended the men from the south side went away with a rather indefinite idea of what is to be done. The mayor said that they could use the road after two or three days. Roy Cope said that barricades would be erected unless the north road is accepted by the city and the city says it will not be accepted.

MUCH EXTRA DRIVING

Joseph Fay a coal hauler, living south of the city said that the drive around by the St Louis bridge cost him two dollars a day when he worked in lost time and lost opportunity to secure orders. A dairyman said that he had a car load of hay which he wanted to haul to his place south of the river and the Mueller Co had a representative there who said that the long haul by the south side drive caused them much extra work every day.

That bridge was closed in August 1920 and we have been as patient as we feel that we should be. We want that road opened now and we feel that we are entitled to have it opened now" said E P Imboden in a final talk.

"You can drive over it after we get the cinders down at your own risk" said the mayor. "That is all that we can say now."

ALL WANT IT OPEN

Everyone agreed that the bridge should be open. The mayor said it should have been opened some time ago. Roy Cope said the delay in the securing of the land on the south side of the river delayed that part at least six weeks. Commissioner Montgomery doubted very much if the south approach would be usable anyway and Commissioner Van Praag proposed to open the bridge and road.

Commissioner Ruthrauff thought that the matter was being taken care of but none of the commissioners wanted to take the ground that the city should be liable for damages either to the contractor or to those who took the chances on driving across the bridge and the approaches.

WABASH SPECIALS MAKES FAST TIME

Average 58 Miles An Hour from St. Louis.

CARRYING STUDENTS

Many Tourists Also Starting on Long Trips.

The Wabash delivered the goods for eight or nine carloads of University of Illinois students returning to school at Champaign Tuesday morning when it put its two specials over the road and into Champaign on schedule. In fact the special from Kansas City, leaving here at 8:35 a m went into Champaign forty-two minutes ahead of the time scheduled for the entire trip.

The hot-shot however was the St Louis special which had a "mean" schedule for Engineers Warren D Fogwell and Al Farmer to make. This train left St Louis promptly at 8:15 Tuesday morning coming by way of the "high line" stopping at Washington Avenue and at five other stations between St Louis and Decatur. It arrived in Decatur at 10:41 just four minutes ahead of his schedule and just one minute more than Fogwell predicted he would take to make the run.

FAST RUNNING

Considering the time lost in going through St Louis and making six stops with six cars this train had to travel at the rate of about fifty-eight miles an hour all the way to Decatur. Fogwell had engine 686 Pacific type superheated with Fireman Young. The Wabash reports that it left St Louis several minutes after the Illinois Central and arrived at Karnes ahead of the latter road's train which had three cars.

At Decatur, everything was lined up for quick action. Engine 618 with Engineer Farmer and Fireman Henton stood out on the C I and W track in order to get a straight shot back for the train as soon as the 686 was uncoupled and out of the way.

FAST COUPLING

In just three and one half minutes the one locomotive was uncoupled and taken away, the other backed on to the train, the steam and air hoses coupled and the train starting away one half minute ahead of schedule. The train arrived in Champaign right at 12:20, exactly the scheduled minute when the students had to arrive there and were promised they would be delivered there. The students had to be at school at 1 o'clock.

The St Louis train had five cars of students and one baggage car in which there was an orchestra and students were dancing.

Back to School

Holiday vacationists are now going back to school and work and the travel on railroads is heavy again for a few days. Many tourists are also getting started on long trips which are helping to swell the cash accounts in the ticket offices. During the first three days of the month and year the Wabash has banked or shipped more than $7,000 in passenger receipts at the Decatur office and $1,700 was the Tuesday figure.

Railroad Notes.

Despite the drop in the corn market the grain car orders on the Wabash Decatur division are increasing. Some Twenty-five cars were delivered to the T P and W at Forrest Monday and Tuesday orders from stations along the line called for eighty cars.

Because of heavy business on the I C between Centralia and Peoria on the recently established high ball run it has been decided to put on another one of these trains on that route. This calls for another crew and bids for these jobs will be received to Jan 5.

Byron Black, Wabash machinist returned to work at the locomotive shops Tuesday morning. He has been working in Bement in place of Machinist Donkers who was injured some weeks ago.

Ralph D Veech former machinist at the Wabash roundhouse was visiting old friends there Tuesday. He is now working for the Rock Island at Emporia, Kan.

The Wabash machinist overtime board has been thrown open again. Following reductions in the forces last year the members of this craft decided to not work any overtime until the men who were laid off were back to work. It is said the company is now employing as many machinists here as it did before it started laying men off a year ago.

William Schepper, Wabash blacksmith, who was badly burned on the hand by gas some weeks ago will return to work at the roundhouse Wednesday.

All clerical jobs in the Wabash store department here which were cut off at Christmas time have now been restored and are open for bids to Jan 4. There are fifteen of these jobs.

Wabash Passenger Engineer Diergo has marked off duty.

Because of the two yard engines being put back on Tuesday, all yard engines are open to bids from engineers and firemen to Jan 7.

E J Wasserzieher, Wabash switchtender at Woodford street is off duty because of illness of his wife.

MRS. MARY NOLAN DIES AT AGE 87

Ill Three Months; Funeral in Ivesdale.

Mrs Mary Nolan died at 2:30 o'clock Tuesday morning at the residence of her daughter, Mrs P L Ryan, 841 West Decatur street. She was eighty-seven years old last October. Her death was caused by a complication of diseases, after an illness of three months.

Mrs Nolan was born in Ireland, October 1 1834. She lived at Ivesdale before moving to Decatur six years ago, and was well known there. She was a member of St Joseph's Catholic church in Ivesdale. She is survived by the following children: Mrs P L Ryan of Decatur, Mr John Nolan, Mrs Mary Tighe and James Nolan all of Ivesdale. There are sixteen grand-children.

The body was removed to the Moran & Sons undertaking establishment. The funeral will be held at 10 o'clock Thursday morning at St Joseph's church in Ivesdale. The family requests that no flowers be sent.

MRS ANNA KNIGHT

Mrs Anna Knight wife of James Knight died at 12:15 o'clock Tuesday morning at the family residence 2540 East Wabash avenue. She was fifty-four years old. Her death was caused by a complication of diseases, after an illness of seven months.

Mrs Knight was born in New Castle Ind Aug 25 1867. She had made her home in Decatur for the last four years. She is survived by her husband and the following children: Lida Knight of Decatur, Elmer M Fakker of the Fifteenth Aero Squadron Rantoul, Edith R Brown of Decatur, Miss Bettie Brown of Fort Wayne Ind and Wayne Brown of Muncie Ind.

The body was removed to the Moran & Sons undertaking establishment.

SNOWSHOE TRAIL STARTS OFF FAST

First Chapter Has Real Thrill Says One.

Several favorable comments were given The Review Tuesday on the story The Snowshoe Trail started in Monday's Review and to be completed in two weeks. Edison Marshall the author was born in Indiana and is now at the University of Oregon. His books at the Decatur Public library are popular, Miss Evans librarian reports.

"It sure starts off with action" said one man who read the opening chapters. "It holds promise of some real northwoods activity and I do not want to miss any of it."

WANTS MORE OF IT

Another man said:

"I read the opening installment of The Snowshoe Trail Monday evening with a great deal of interest. I had been anxious for it ever since The Review's first announcement of the coming story. For anything with a snowshoe or a snow story in it gets next to me as I love the northland and its lore. I found the opening installment of Marshall's story intensely interesting. It leaves me eager for the rest of it."

JAKE HILL JUST TAKING HIS TIME

Finds Everything in Good Condition At Office.

"Taking my time and getting acquainted—this is all strange to me" said Postmaster Jake Hill, seated at his desk in the postoffice Tuesday morning. "I get through the work room once in a while to see how things are, watch the lobby for any congestion and in the meantime study the book which tells me what postmasters are expected to do and what they can't do. Things were kept in such a good shape that it is not a hard job for me to step in to at this time."

R. NALEFSKI IS IMPROVING

Expects To Be Up A Little On His 86th Birthday.

Rudolph Nalefski who has been seriously ill at the home of his daughter, Mrs Frank Kekesen, on South Webster street plans to fool the doctor on his birthday which is Wednesday. He will be eighty six years old. A week ago he was reported critically ill the first serious illness in his life and physicians predicted he would not live until his birthday. However, he started improving rapidly and now expects to be able to be up a little while Wednesday.

MEETINGS

Golden Crown Camp R N of A—Regular meeting Tuesday evening in the Moose Hall at seven-thirty. The public installation has been postponed indefinitely on account of the illness of Mrs Sadie Welty of Peoria who is to be the installing officer.

Great Light lodge No 1064 A F and A M—Stated meeting 7:30 Wednesday evening, Masonic temple, Water and William streets.

W B A Maccabees—Call meeting Wednesday afternoon at 2:30 at the Odd Fellows hall North Main street. The purpose of the meeting will be the obligation of candidates and general business.

The Degree of Honor Protective Association lodge No 1—Regular meeting in the Ryan and Higgins hall. Installation of officers.

Independence Camp Royal Neighbors Tuesday night 7:30 in the Eagles hall. Regular meeting.

NEWS FROM THE SICK

Mrs Don Briggs who was operated on at St Mary's hospital last week for appendicitis, is getting along as well as could be expected but it will be some time before she can leave the hospital.

PERSONALS

Mr and Mrs C C Randolph and Mr and Mrs T F Drew have been visiting Mrs Randolph's and Mrs Drew's sister Mrs W T Kitts and family at Bellflower Ill, for the last ten days.

George Dexter of Lafayette Ind left for Forrest Ill Tuesday after spending the holidays with his daughter and son-in-law, Mr and Mrs V B Cannon.

Charge Theft.

L C Sears William D Garrett and John B Huffington were arrested Monday night on warrants charging them with the theft of three bolts of cloth from the Staley factory.

INTERESTED IN OIL WELL.

—Photo by Rembrandt Studio

Top row—Left to right, C J Appleman, W. W. Miller. Bottom row—Chris Wilson, A R Parrish, A M Myers.

The above five men are actively interested in the Lincoln Oil Co well near Twin Bridges. Jack Powers and Charles G Powers are also interested in the well.

Hundreds Gather at Oil Well to See "Shooting"

Expected to Set Shot Off Soon After 3 O'Clock—24 Hours To Tell Result.

All roads lead to the Lincoln Oil Co well near Twin bridges Tuesday afternoon. Sometime about 3 or 3:30 o'clock the well was to be "shot." The result of the discharge of nitroglycerin is to be determined whether Decatur is to be the center of a new oil field or whether it is not. Indications were that hundreds of people would be in the vicinity when the shot was made.

At noon Tuesday it was reported that the shooting of the well probably could not take place till 3 or 3:30 in the afternoon. There has been no hitch in the operations and all of the preparations have been going on quite satisfactorily but every little thing has taken a little more time than was expected with the result that the actual firing of the shot would be delayed an hour or an hour and a half.

ALL CONCERNED THERE

There were few people not directly concerned in the well about the well Tuesday forenoon. It had been definitely announced that the shooting of the well would not take place till 2 o'clock even if the preliminary work was all completed before that time. Naturally all of the people directly concerned in the well were there.

The nitroglycerine truck arrived in Decatur Monday and was stained into a cornfield where it remained over night. Early Tuesday morning it was taken to the oil well and the work of pouring the explosive into the tin shells and letting them down into the well was commenced.

TEMPERATURE FINE

The rise in temperature Monday night was gratifying to everybody who is directly concerned in loading the well. There was some uneasiness from the fear that the stuff might be frozen in which case the dangerous process of thawing it would have to be carried on. The explosive was frozen a little on the outside but in the main was quite fluid. It required but little heat to thaw the chilled outside.

The result of the shooting will not be known for twenty four hours according to oil men unless one of them should develop a gusher. In any event case the flow can not be determined with any definiteness. But the well will have to be cleaned of all debris loosened by the shot, a pump installed and the flow determined by actual measurements.

AD HUNDREDS OF OIL WELL

When the well was bailed out Tuesday morning, so that the explosive could be lowered considerable oil was found in the shaft.

OIL THRILLS IN NEW TEXAS FIELD

Orange Tex Jan 3—Orange's "miracle" oil field opened last week furnished new thrills today. While an oilgusher— declared to be the world's largest —for a second time broke from control and spouted crude petroleum at the rate of thirty thousand barrels daily strange underground rumblings preceded appearance of oil in surrounding wells that had been dry.

Another well "blew in" as a monster gasser. It caught fire, throwing a glow of light over the field in the morning hours. A thousand persons who were watching the gusher were thrown into a panic and several oil field workers were badly burned trying to cap the gasser.

LIKE CRATER OF VOLCANO

Some unknown cause shut off the flow of gas for a moment extinguishing the fire and then the gasses shot upward again in a weird blue white spouting spray with a force that tore out a great hole in the ground that resembled a small volcano crater.

Marshes and bayous in and around the field that was brought into a really productive stage when the gusher came in were rivers and lakes of oil today. The gusher sprayed the ground in a radius of half a mile.

As the wells came in or got beyond control machinery and derricks were smashed like kindling and drills were hurled high in the air.

MAY BE LARGEST FIELD.

Conservative oil men speculated on the new field becoming the largest, or the center of the largest producing area in the world.

The oil gusher, property of the Humble Company, is 2,960 feet deep—500 feet deeper than any other coastal well—and is believed to have opened up a new oil strata.

STUDENTS SEE PART OF PLAY

Attend Oil Well Shooting Tuesday P. M.

The students of the high school were given an opportunity Tuesday to see a small part of the Mask and Wig play The Tailor Made Man when the last part of the first act was presented before them as an advertisement to the high school pupil. While the part given was not long, the acting of the persons who took part was such that indications are that the play will be as great a success as any ever presented by the Dramatic club. Although the setting was not the natural one for the play, and the actors were not made up as they will be on Friday night the presentation was very realistic.

The play The Tailor Made Man was first presented at the University of Illinois and the Decatur high school has the first royalty for high school presentation. Miss Elizabeth Connard a member of the club, announced the sale of tickets for the play which is being held this week. Reservations may be made at either the high school office or at Haines and Essick's book store. The seats may be reserved Wednesday at 2:30 after.

SEE OIL SHOOTING

A number of the high school students from various classes which are interested in the subject are making a trip to the Lincoln Oil well to see the shooting Tuesday afternoon. The oil well has been the subject of a great deal of talk and debate in the high school since the first operations were started. Not only the physics classes but the physiography, and other classes as well are interested in the event.

Reports will be made in the various classes by the students who make the trip. The Science club meeting was postponed in order that its members might see the event. The subject will be taken up in detail at the next meeting of the society.

A joint meeting of the four leading Literary societies Forum, Rotaro, Arora and Aristos is being held Tuesday afternoon. The question of a social event is being discussed at this time and an agreement will probably be reached.

VISITING TEAMS DINNER GUESTS

Monticello And Clinton Volley Ball Artists To Play at Y. M. C. A. Tonight.

Members of the Clinton Y M C A and Monticello Business Men's Volley Ball team will be the guests of honor at a dinner at the Y M C A Tuesday night preceding the triangular meet between the Clinton Monticello and Decatur aggregations. The banquet will be held at 6 o'clock and the games will start at 7:15. Each team will play two games with each of the other two teams.

Decatur men are invited to attend the banquet Tuesday night and to show the visiting teams true Decatur hospitality. Harold Sampson will give several of his inimitable readings as the feature of the dinner. The table charge is fifty cents.

NO ADMISSION TO GAMES

Decatur defeated the Clinton team in the previous meet while Monticello was the victor over the local aggregation when the two teams met earlier in the season. There is no admission charge for the game.

A card was received by Athletic Director Metzler from Dr Bumstead, president of the Monticello Club in which the latter stated that the Monticello team was coming to Decatur with the intention of "putting the Clinton and Decatur teams permanently out of their misery."

Pana Defeats Mattoon.

Pana Jan 3—The Pana American Legion team won from the Mattoon Independents in a fast game of basketball at Roley hall Monday afternoon 38 to 17. The first half end 23 to 8 for Pana.

CHRISTMAS GIFTS STILL UNDELIVERED

Improper Addresses Given on Packages.

Were you expecting a Christmas present that did not arrive? If so, maybe it is at the postoffice and so improperly addressed that the mail carrier cannot find you. The office always has an accumulation of these packages after each Christmas rush. This year, they have twenty-eight of these packages.

NAMES

The names on the package are given here so that the rightful owner may call for them or someone may help the postoffice force out as to where these packages should be delivered. The names follow:

H M Addy
Mrs W. C Anthony
Miss C Ackerly
Roy Beets
Mrs E H Bergh
W. T Brunnemer
Virgil Clark
Mrs Charles Gregg
Jack Crier
Mrs G M Dickson
Mrs Girard Hammond
Mrs J M Hamilton
Miss Nellie Henderson
Mrs W M Hollen
Carol Hooker
Mr and Mrs M D Johnson
Miss Ospah Kirker
Mrs Earl Lounsberry
Master Dwight Moore Mackey
R S Metsker
Miss A M Miller
Oscar Mullikin
Miss Ilo Reeves
Miss Caroline Reil
H C Rubey
Miss Mae Setser
Mrs Laura Snyder
Raymond Trout

STATE FORESTER TO SPEAK HERE

R. B. Miller to Address Club on "Forestry."

State Forester R B Miller Urbana will be in Decatur Jan 24 to speak on Forest Conservation in Illinois before the Art and Literature division of the Woman's club. His lecture at that time will be illustrated with stereopticon slides.

Mr Miller's talk and the slides which will illustrate it will deal with the efforts which are being made in Illinois along the line of forest conservation.

Because of the interest in the subject of forestry it is being planned to have Mr Miller remain for an evening session which will be open to the public. At this session Mr Miller will again speak on the subject of forestry though it is not known yet just what phase of it he will discuss.

WELFARE WORK AND SOY BEANS

Subject of Two Talks Before the Rotary Club

Jesse Corzine as fellowship chairman of the Rotary club meeting Tuesday noon put the men on the program who were admitted to the club at the same time that he was about three years ago and he had a most enjoyable and lively meeting for the 128 members of the club and their guests who were present.

John Zimmer spoke on the welfare work which is being done at the factory of the National Cash Register Co which Mr Zimmer represents in this territory. Charles J Doyle sang a solo and Sidney B Smith county farm adviser spoke on the soy bean and its value for the central Illinois farmer at this time, giving some interesting sidelight on the uses to which the bean is put and of its value to the land.

J Sherman McClelland president of the club announced that there would be an evening meeting Jan 30 at which Elmo Martin of Cleveland will speak on the subject "Just Business."

Members of other clubs in Decatur will be invited to attend but it will not be a ladies night affair.

Harry Lauder who is a Rotarian will attend the noon meeting on Feb 7th.

MRS. GENEVA YOUNG REPORTED MURDERED

Chief Allen Gets Message From Washington, D. C.

Chief of Police E G Allen received a telegram Tuesday telling of the murder of Mrs Geneva Young in Washington, D C. No details were given. She was the daughter of R Charles H Sheen formerly a colored minister in Decatur. Her mother Mrs Eleanor Sheen lives at 2.4 West Decatur. She was notified of the death of her daughter Tuesday afternoon.

Mrs Young was 23 or 24 years old. She was married to Dan Young about three years ago. She leaves besides her mother these sisters and brothers: Mildred Prudence Constance and Edwin Sheen of Decatur and Herbert Sheen of New York.

All Day Sewing.

An all day sewing will be held at the Warren street school Wednesday for the Social Service Bureau. The women sew once a month and Wednesday will be their regular day. All interested are urged to attend whether they are members of the Mothers club or not.

Meet Thursday Night to Discuss New Franchise

Mayor Borchers Appoints Committee of Twenty-Five to Advise With Council.

The first positive step looking toward a discussion of the actual franchise for the Decatur street railway will be taken Friday night of this week at 7:30 in the council rooms when the committee of twenty-five Decatur citizens appointed by Mayor C M Borchers at the request of the council will meet with the city commissioners to discuss the subject of the agreement between the city and the street railway company.

In the council meeting Tuesday morning Mayor C M Borchers announced the committee he had appointed and asked what date would be acceptable to the council members to meet with this committee. It was finally agreed that Friday night would be as soon as the meeting should be called.

COMMITTEE MEMBERS

The men named to serve on this committee as announced by Mayor Borchers are:

J M Allen	George F Hirt
Henry L Hagen	Don I W Hird
A G Webber	J H McIvey
H C Schaub	L W Clark
Emil Reinhold	John Cliirl
I M Lindsay	E D Wood
J I Holt	A F Britt
J L Deck	M C Nelson
C C Walters	W C Hill
W M Bering	J W Knowlton
H S Gebhart	Robert Mueller

J A Henson

SCRAPS OF NEWS

SUNNYSIDE MAP HERE

The colored layout map of the Sunnyside golf course has been received in Decatur and is now on exhibition in one of The Review windows.

TO MEET WEDNESDAY

The St Johannes Sewing circle will meet Wednesday instead of Thursday.

George W Davidson returned home Tuesday morning from Pontiac where he spent New Year's day with Dr R I King and family.

HOSTESSES

Mrs William Heyne and Mrs Robert Heyne will be hostesses for the St Johannes Sewing Circle meeting Thursday afternoon.

MARRIED TEN YEARS AGO

George Auer and Miss Bertha Weiland were married in the First Methodist church Decatur ten years ago today.

WARREN FATHERS MEET

The Fathers' Club of the Warren street school will have a meeting at 7:30 Wednesday night. Mr Pickeson, superintendent of schools will be the speaker. A large attendance is expected. All members are urged to attend.

SCOUT MASTERS TO MEET

Decatur Scout Masters and Boy Scout Commissioners will hold a banquet Tuesday evening at 6 at the First Presbyterian Church. Problems of Scouting and various phases of the Scout movement will be discussed.

SIXTY SIGN

More than 60 men have signed up for the Big League Volley Ball tournament at the Y M C A which will open sometime next week. It is hoped that the number will be increased to 100 before the tourney opens.

MUSICIANS MEET SUNDAY

The annual meeting of the Musicians union postponed from Jan 1, will be held at 10 o'clock Sunday morning at the Painters hall 10 Merchant street. Officers for the ensuing year will be elected.

TO NEW YORK

Mrs Edith Heller manager of Fern and Settegs hair beauty shop will leave Wednesday morning for New York on a ten days business trip. While in New York Mrs Heller will study the new modes of hair dressing and get other new ideas for her work.

BLANKS NOT HERE

The local revenue and income tax office in The Review building has not yet received any supply of tax blanks and has no word as to when they will arrive. Last year, the first blanks started arriving about Jan 10 and kept arriving in installment.

BACK TO GREAT LAKES

George Cuttle a former Decatur high school boy and now in the U S Navy left for Great Lakes naval station Monday after short furlough in Decatur. One of the places that he made it a point to visit was the high school. The penmanship which he acquired at the high school put him into a higher desirable clerical position at the naval station.

ST PAUL'S SEWING CIRCLE

The Sewing Circle of St Paul's Lutheran church will meet on Thursday afternoon at the home of Mrs Fred Kipp 166 South Webster.

FIRE ALARMS

The fire department answered a burning flue alarm to the residence at 1728 South Webster street at 5:55 Monday evening.

The department also responded to an alarm to the Patterson residence 1120 West Eldorado at 1:40 Monday afternoon for a small roof fire.

ELIHU ROOT LOSES WINES

Utica N Y Jan —A reward of $1,000 advertised in local newspapers for the arrest and conviction of thieves who recently robbed the residence of Elihu Root on College Hill Clinton discloses the fact that the thieves took from the house a choice stock of wines some of which were of great age and rare vintage.

The value of the stock is not known as Mr Root and members of his family are in Washington but it is said to amount to many thousands of dollars.

BIG CHORUS WILL START THURSDAY

Books Have Arrived—Organize Singers.

Books which the Oratorio choir will use in its rehearsing for the spring festival of music have already arrived in the city and definite work in rehearsing will be started at the first meeting of the choir Thursday night. Naturally a good part of the evening will be taken up with organization at this first meeting but it is expected to go over some part of the music at this time. The chorus will meet at 7:30 in the high school auditorium.

SINGERS INVITED

It is hoped that everyone who expects to be in the chorus will be present for this meeting. All former members of the chorus are asked to return and any others who can sing are asked to report. One does not have to be a trained singer to be in the chorus but he must be able to sing at least fairly well.

Members of church choirs are invited to join. It is the desire to make this a real community movement in business places will be organized this year as was done last year for membership. This organization is in charge of a committee composed of H W McDavid, Eldon Gehr, F M White and Mrs Elizabeth Weidman. A vote will be taken at this meeting on the place for the rehearsals.

LATE MARKETS

LIBERTY BONDS

New York Jan —[illegible]

NEW YORK MONEY

New York Jan 3—Call money [illegible] ruling rate [illegible] last [illegible] against acceptances. Time loans [illegible] 60 [illegible] 6 months [illegible]. Prime mercantile paper 5.

FOREIGN EXCHANGE

New York Jan 3—Foreign exchange [illegible]. Great Britain demand 4 [illegible] cables 4 [illegible]. France demand [illegible]. Italy demand [illegible]. Belgium demand [illegible]. Germany demand [illegible]. Holland demand [illegible]. Norway demand [illegible]. Sweden demand [illegible]. Denmark demand [illegible]. Switzerland demand [illegible]. Spain demand [illegible]. Greece demand 4.35. Argentina demand [illegible]. Brazil demand [illegible]. Montreal 95¼.

NEW YORK METALS

New York Jan 3—COPPER—Steady; electrolytic spot and nearby 13½ to 14; futures 14.

TIN—Easy spot and nearby 32.75; futures 32.75.

IRON—Steady No 1 northern 19.50 [illegible] 20.50. No 2 southern 19.00 [illegible] 17.00.

LEAD—Steady spot 4.70 4.85.

ZINC—Quiet East St Louis delivery spot 4.90 to 4.95.

ANTIMONY—Spot 4 [illegible].

NEW YORK COTTON

New York Jan 3—Spot cotton quiet middling 18.65.

Cotton futures closed barely steady January 18.33. March 18.21. May 17 [illegible]. July 17.28. October 16.42.

Chicago Cash Market

Later cash houses began [illegible] and the market displayed [illegible]. The close was heavy [illegible] 1¼c net lower with May 52.55¼.

C. S. FACTIONS PICK DIRECTOR

Boston Jan 3—Ezel M Lincoln a local banker and a Christian Scientist was agreed upon today by the directors of the First Church of Christ Scientist and the trustees of the Christian Science publishing society as the sole temporary trustee to administer the society's affairs.

The agreement came after Justice Crosby of the supreme court had announced that unless the two parties could unite on a trustee he would appoint a temporary receiver.

LATE NEWS FLASHES

COLLINS URGES TREATY

Dublin Jan 3—Michael Collins securing permission of the Dail Eireann this afternoon to make a suggestion for avoiding division among the Dail members over the Anglo-Irish treaty proposed in substance that its opponents allow the treaty to be approved and the Irish free state established after which its opponents could continue the fight for a republic.

Elsewhere Occupied.

From Judge: "You don't seem to have many boys in your Sunday School" commented the visiting bishop.

"No" sighed the rector, "those not here are caddying for their fathers."

NEWSPAPERARCHIVE®

NEWSPAPERARCHIVE®